1960

THE OAKLEAF

Bet of luck
to a nice
little girl
Julie Johnson
'61

Good Luck
Dear
Donna Hunt
'61

A wise man speaks
but a fool
runs his mouth
Dear Diane
Wishing you
the best of luck
in life and hope
you will succeed
Love, Donna
'61

To one of the
nicest girls in
good luck in
the future
Shirley '61

To a Good Friend
And a nice Person
Lots of Luck
Lots of Happiness
Mary '61

Good Luck
College
Ann Pike
'61

To a Dear Pal
I'm sure you will succeed
in life
Van West
Bonnie
'61

Dear Diane,
Best of luck
always. Keep that
smile of yours in
time! Sincerely yours
Carol Lowder

A fat old Cook
Ethel

Best of Luck always
Bob Thomas
"61"

Let's go mountain climbing
around Wednesday night (about
12:00 P.M.) in May. Best wishes
Gerald Fuller
'61

Best of Luck, Dianne!
A friend
Carol Hanson
"61"

Best of luck to a nice girl
who can smile
Jerry Olynde

ALLEN COUNTY PUBLIC LIBRARY
3 1833 07424 8680

To a good friend
Shirley Hallman

To a good friend
Good luck in all
that you do or try
to do. Helen Sutter

Good luck
Betty

To a good
friend
Dorothy Brinkle

To a nice
friend
Betty

PRESENTING

THE 60 OAKLEAF

New Addition

Published by the Senior Class of

Auglaize-Brown Local School

Oakwood, Ohio

Sandra Bidlack, Editor

FACULTY 5

SENIORS 11

UNDERCLASSMEN 25

GRADES 31

SPORTS 39

MUSIC 49

ORGANIZATIONS 55

ADVERTISEMENTS 65

CONTENTS

We, the graduating class of Auglaize-Brown High School, in this year of 1960, wish to dedicate this, our yearbook, to Mr. William F. Rohrs. Mr. Rohrs has not only been our class advisor for the last four years, but a very personal friend to each of us.

With this yearbook, we express our appreciation and gratitude to Mr. Rohrs for all his assistance and patience in our many trying times and wish him continued success throughout the coming years.

WILLIAM F. ROHRS

DEDICATION

ANNUAL STAFF

FIRST ROW: Miss McQuilkin, Sharon Schwaderer, Jack Oliver, Sandra Bidlack, Greg Hornish, Myron Mohr. SECOND ROW: Sandra Hubbard, Lucille Head, Sharon McVay, Marilyn Grove, Violet Finnegan, Mildred Shisler, Jeanne Bennett, Phyllis Porter, Wanda Carnahan, Sharon Andrews, Wilma Porter, Ruth Ann Shisler, Alice Horner. THIRD ROW: Helen Matson, Tom Lloyd, Wayne Butler, Don Bradford, Lawrence Densmore, Richard Huff, Nicky Spencer, Stanley Adams, Junior Fohner, Glen Deatrick, Dean Colwell, Darwin Lee.

We, the members of the Annual Staff, have worked hard in preparing this annual. We hope to bring to each of you the memories of the many happy and sad experiences we have had this year at O.H.S.

THE EDITOR'S DESK
LEFT TO RIGHT: Miss McQuilkin, Advisor; Sharon Schwaderer, Business Manager; Jack Oliver, Assistant Editor; Sandra Bidlack, Editor.

Administration and Faculty

BOARD OF EDUCATION

FIRST ROW: Dean Young, Vice-President; Dorotha Bates, Clerk; Paul Kohart, President. SECOND ROW: Richard Hornish, Warren Anspach, Beryl Leatherman.

The Board of Education consists of a group of interested citizens of our community who have devoted their time to our school. We wish to thank them for everything they have done for us.

Our Superintendent, Mr. Richard Jordan, has always been ready to assist the students in every way. He has been at Oakwood High School for five years, and we all appreciate the help he has given us.

Mr. Wayne Miller has been our Principal for the past two years, as well as Basketball Coach and Athletic Director. As Principal, he has always listened to our excuses with understanding.

RICHARD H. JORDAN, Superintendent

WAYNE E. MILLER, Principal

MRS. BONNIE SHISLER
Education: Bowling Green.
Grade: 6
Hobbies: Reading, Flower Gardening.

MRS. BETTY BRANT
Education: Defiance, Bowling Green.
Grade: 1
Hobbies: Collecting Antiques.

MRS. MARY MOSIER
Education: Bowling Green.
Grade: 4-5
Hobbies: Traveling, Music

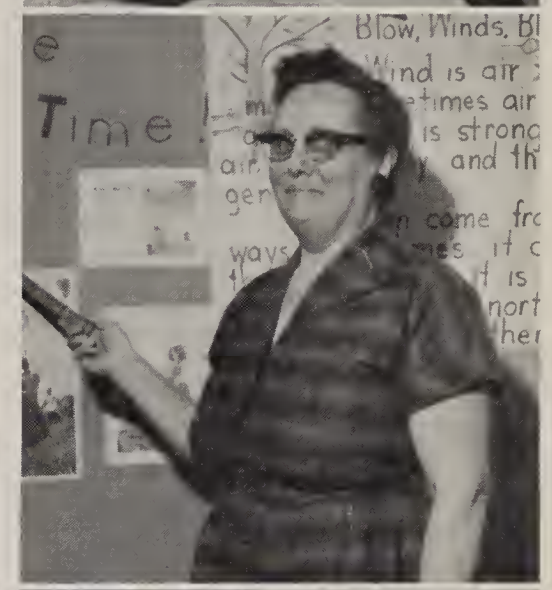

MRS. LOUISE STOVER
Education: Defiance, Bowling Green.
Grade: 2
Hobby: Bowling

MRS. KATHRYN DEATRICK
Education: Defiance.
Grade: 4
Hobby: Music

MR. ALLEN HOLETON
Education: Defiance.
Grade: 6-7
Hobbies: Sports

MRS. ANNA LEE ADAMS
Education: Defiance.
Grade: Kindergarten
Hobby: Swimming

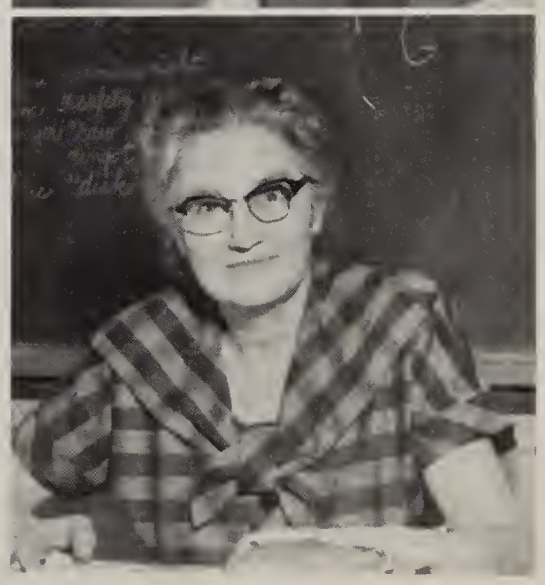

MRS. LAURA SPEAKMAN
Education: Defiance, Bowling Green.
Grade: 5
Hobbies: Crossword Puzzles, Flowers, Sewing.

MISS EVELYN PRENTICE
Education: Defiance, Bowling Green.
Grade: 3
Hobbies: Reading, Music.

MRS. ROSABELLE STEVENS
Education: Bowling Green, Defiance.
Grade: 2-3
Hobby: Reading.

MRS. LEAH SMITH
Education: Bowling Green.
Subject: Home Economics.
Hobbies: Metal and Leather Craft.

MRS. ELEANOR GOODENOUGH
Education: Bowling Green, Defiance.
Grade: 1
Hobbies: Reading, Sewing.

MRS. TEMPLE ANN LOGAN
Education: Bowling Green.
Subjects: Elementary Music, Girls Physical Education.
Hobbies: Bowling, Golf, Swimming.

MRS. LUCILLE CUSTER
Education: Miami University.
Grade: 7
Hobby: Bowling.

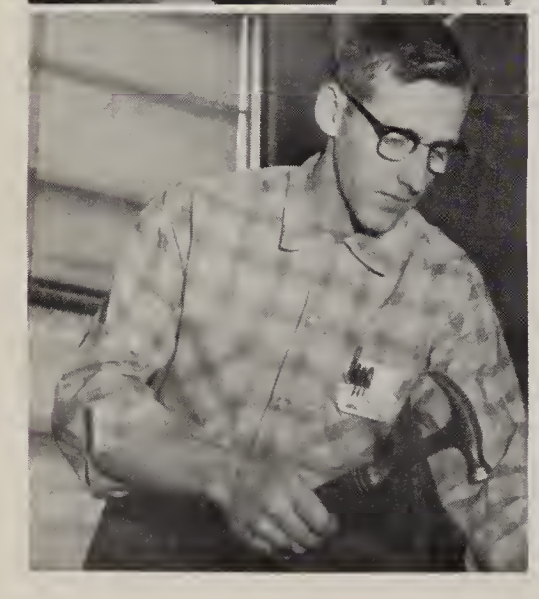

MR. WILLIAM ROHRS
Education: Ohio State
Subjects: Vocational Agriculture.
Hobbies: Hunting, Fishing.

MR. OTIS GRAEBNER
Education: Adrian, Ball State.
Subjects: Social Studies, Speech.
Hobbies: Traveling, History.

MR. HAROLD COOK
Education: Ohio State, Ohio Northern, Defiance.
Subjects: General Science, Physics, Chemistry.
Hobbies: Photography, Flying.

MR. JOHN CHRISTMAN
Education: Ohio State, Northwestern, Bowling Green, Indiana University.
Subjects: Music.
Hobbies: Record Collection, Electronics, Outdoor Sports.

MISS JULEAH WILLIAMS
Education: Bowling Green.
Subjects: English.
Hobbies: Music, Reading.

MR. LESTER BOWSHER
Education: Ohio Northern.
Subjects: Driver Training, Mathematics, Biology, Physical Education.
Hobbies: Fishing, Reading.

MISS RUTH McQUILKIN
Education: Bowling Green.
Subjects: Typing, Office Practice, Shorthand, General Business.
Hobby: Reading.

MRS. CHARLOTTE GILLETT
Education: University of Michigan.
Subjects: French, English, American Government.
Hobby: Music.

MISS BARBARA GILLILAND
Education: Moody Institute.
Subjects: Religious Education.
Hobby: Traveling.

MR. GLENN WOODRING
Education: Defiance, University of Toledo.
Subjects: Bookkeeping, Mathematics.
Hobbies: Fishing, Photography, Woodworking.

PERSONNEL

MRS. BARBARA DONLEY AND MRS. PHYLLIS MOHR

Mrs. Phyllis Mohr has been our school secretary for the past five years. She has done a splendid job in keeping the office records in order and all the many other tasks required of her. She has been a friend to all of us, and we all appreciate what she has done for us.

Mrs. Barbara Donley is taking over the duties of secretary. In the few weeks she was with us, we all learned to appreciate and respect her. We wish her much success in the future.

Manford Bodenmeyer, Ed Stover, Ernie Corneliussen, Dan Dodge, George Specht, Ansel Grove, Milo Rhees, and Roy Agnes were the men who had the large responsibility of bringing us to school and taking us home each day. They deserve much credit for the fine job they have done.

BUS DRIVERS

COOKS

Ethel Adams, Mary Lois Kohart, and Rebecca Bodenmeyer were our efficient cooks this year. We all must admit that they have prepared very tasty meals.

Mr. & Mrs. Dan Dodge, Mr. & Mrs. Aaron Kohart, and Ira Mohr have been our custodians this year. We wish to thank them for the excellent work they have done in keeping our building warm, neat, and clean.

CUSTODIANS

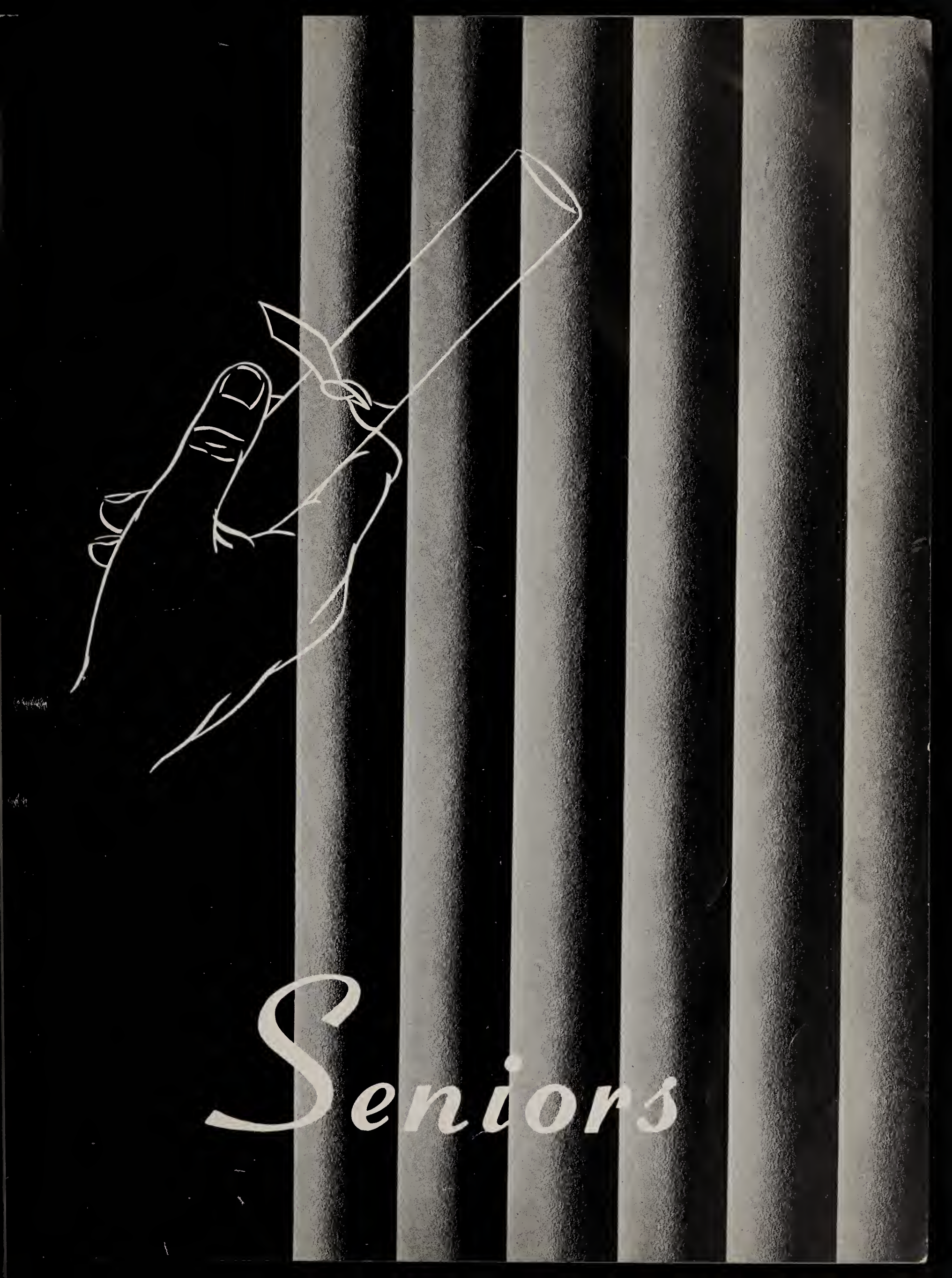
Seniors

Known for her sparkling wit and sense of humor.

HELEN MATSON
Annual Staff 4; Mixed Chorus 2,3; Girls Chorus 4, Girls Chorus Officer 4; FHA 1; District Music Festival 4; County Chorus 3, Girls Ensemble 4; Librarian 4; Newspaper Staff 4; Class Play 3,4.

LARRY GERKEN
Basketball 2; FFA 2,3,4; Annual Staff 4.

Yo, Ho, Ho, and a bottle of rum.

A light heart lives long.

VIOLET FINNEGAN
FHA 2; Class Play 3; Annual Staff 4.

TOMMY LLOYD
Basketball Manager 1,2,3,4; Annual Staff 4; Class Play 3.

Remember it's the turtle who won the race.

The only way to have a friend is to be one.

SHARON SCHWADERER
Librarian 2,3; Mixed Chorus 1, 3, County Chorus 3; Office Help 4; District Scholarship Test 1,4; Class Treasurer 4; Newspaper Staff 3,4; Class Play 3,4; County Beauty Contestant 3; Annual Business Manager 4.

JACK OLIVER
Track 1,2,3; Basketball 2,3; Baseball 2; Class Officer 2,3, 4; Student Council 2,3; French Club 2,3,4; Science Club 4; Newspaper Staff 4; Annual Staff 3,4; Assistant Annual Editor 4; Class Play 3; Scholarship Team 1,2,3,4; National Merit Scholarship Test 3; Senior Scholarship Test 4. Co-Salutatorian.

He's a man of a few million words.

Her vocabulary really isn't so large--It's the rapid turnover.

MILDRED SHISLER
Band 1, 2, 3, 4; Pep Band 1, 2, 3, 4; Band Officer 1. 2, 3, 4; County Band 2, 4, District Band 1, 2, 3; Chorus 1, 2, 3, 4, Chorus Officer 1, 2, 3, 4; Girls Ensemble 1, 2, 3, 4, County Chorus 1, 3, District Chorus 4; District Auditions 1, 2; State Auditions 2; Class Officer 1; Newspaper Staff 1, 4; Librarian 1, 3; Class Play 3, 4; Girls Basketball 2, 3, 4; Girls Softball 1, 2; Science Club 4; Senior Scholarship Test 4; District Scholarship Test 4; Citizenship Award 4; District Prince of Peace Contest 3; Co-Salutatorian.

LAWRENCE DENSMORE
Class Play 3, 4; Annual Staff 4.

For he's a jolly good fellow.

DEAN COLWELL
Basketball 2, 3, 4; Baseball 1, 2, 3, 4; Mixed Chorus 1; National Merit Scholarship Test 3; Senior Scholarship Test 4; District Scholarship Team 1, 2, 3, 4; Newspaper Staff 4; Annual Staff 4; Science Club 4; Class Play 4; Valedictorian.

Use your brain, it's the little things that count.

Wanted! The Big "M"--money.

PHILLIP BROWN
Class Officer 3; Basketball 2; FFA 1, 2, 3, 4, Parliamentary Procedure 1, 2, 4; Class Play 3; Annual Staff 4.

Conscience is what hurts when everything else feels good.

GREGORY HORNISH
Basketball 1, 2, 3, 4; Baseball 1, 3, 4; Track 3; Band 1, 2, 3, Band Officer 2, 3; Mixed Chorus 1, 3, County Chorus 1, 3; Class Officer 1, 2, 4; Student Council President 4; Merit Scholarship Test 3; Annual Staff 4; Newspaper Staff 4; Class Play 4.

SHARON ANDREWS
Gym Instructor 3; FHA 1; Mixed Chorus 1; Office Help 4; Annual Staff 4.

Silence is golden.

Best things come in small packages.

SANDRA HUBBARD
Transfer from Jackson High School 3; Mixed Chorus 3, Chorus Officer 3, Girls Chorus 4, Girls Ensemble 4, County Chorus 3, District Music Festival 4; District Scholarship Test 3; Office Help 4; Class Play 3, 4; Annual Staff.

NICKY SPENCER
Annual Staff 4; Class Play 3; Mixed Chorus 1; Basketball 1, 2, 3, 4; Baseball 1, 2, 3, 4; Track 1, 2; FFA 4.

Wanted--Women dead or alive, preferably alive.

His eyes, how they twinkle, His laughter, how merry.

MYRON MOHR
Class Officer 1, 3; Student Council 1, 3; Band 1, 2, 3, 4; Pep Band 1, 2, 4, Band Officer 2, 3; County Band 4; Chorus 1, 3; District Music Festival 3; Class Play 3, 4; Speech Class Play 2; District Scholarship Test 1, 2, 4; Senior Scholarship Test 4; National Merit Scholarship Test 3; Librarian 2, French Club 2, 3, 4, President 4, Newspaper Staff 2, 3, 4; Editor 4; Annual Staff 4.

Always quiet--Her natural asset.

MARILYN GROVE
Class Officer 1, 2, 3, 4; FHA 1; Gym Instructor 3; Annual Staff 4.

DON BRADFORD
Basketball 2, 3, 4; Baseball 2, 3, 4; Annual Staff 4.

America's most likely playboy.

JERRY BORCK
Basketball 1, 2, 3, 4; Baseball 1, 2, 3, 4; Track 2, 4; District Scholarship Team 2; Annual Staff 4.

Keep on your toes with "no doze".

With Jerry life is Mary.

JERRY STOLLER
Mixed Chorus 1, 2, 3, County Chorus 1, 3; Band 1, 2, 3, 4; County Band 2, 4; Pep Band 2, 3, 4; Show Band 4; Class Play 3, 4; FFA 1, 4; Parliamentary Procedure Contest 1, 4; FFA Basketball 1, 4; Basketball 1; Speech Class Play 2.

JUNIOR FOHNER
Basketball 3, 4; FFA 1, 2, 3; FFA Public Speaking 3; Parliamentary Procedure 2; Class Play 3; Annual Staff 4.

It takes a tall person to see what's going on in the World.

PHYLLIS PORTER
Girls Basketball 2, 3, 4; Newspaper Staff 4; Annual Staff 4; Librarian 4; Science Club 4; Cafeteria Help 1; Class Play 4.

A smile makes life worth living.

Love is just a chemical reaction, but it's fun to find the formula.

RICHARD HUFF
Band 1, 2, 3, 4; Band Officer 3, 4; Pep Band 1, 2, 3, 4; County Band 2, 4; District Band 2, 4, District Auditions 2; Mixed Chorus 1, 2, 3, County Chorus 1, 3; Annual Staff; Newspaper Staff 3; Class Play 3, 4; Bowling Team 3.

For sale--1, 000, 000 laughs cheap!

STANLEY ADAMS
FFA 4; Baseball 1, 2; Mixed Chorus 1; Annual Staff 4; Class Officer 4.

SANDRA BIDLACK
Band 1, 2, 3, 4; Band Officer 2, 3, 4; Pep Band 1, 2, 3, 4; County Band 2, 4; District Band 4; Chorus 1, 2, 3, 4, County Chorus 1, 2; School Pianist 1, 2, 3, 4; District Solo Auditions 1, 2, 3, 4; State Solo Auditions 1, 4; Class Officer 1, 3; Annual Staff 1, 3, 4; Annual Editor 4; FHA 1; Office Help 3, 4; District Scholarship Test 2, 3; Senior Scholarship Test 4; French Club 3, 4; Student Council 2; Class Play 4; District Prince of Peace Contest 2.

Lovely to look at, delightful to know.

Don't do today what you could do tomorrow.

WAYNE BUTLER
FFA 3,4; FFA Advisor on Parliamentary Procedure 4; FFA Basketball 4; Basketball Manager 3,4.

MARY WARNER
Band 1,2, Pep Band 1, District Solo Auditions 1; Mixed Chorus 1; Girls Basketball 2,3,4; Girls Softball Team 1,2; Class Play 3,4; National Merit Scholarship Test 3; Gage Merit Scholarship Test 4; Annual Staff 4.

There are more important things than money, but what can I do without it.

LUCILLE HEAD
Girls Basketball 1; Mixed Chorus 1; Speech Class Play 2; Annual Staff 4.

All She wants out of School is herself.

To err is human, to forgive divine.

DARWIN LEE
FFA 1,2,3; FFA Basketball 1,2, 3; Class Play 3; Speech Class Play 2, Newspaper Staff 2; Visual Aids 4; Chorus 1, County Chorus 1.

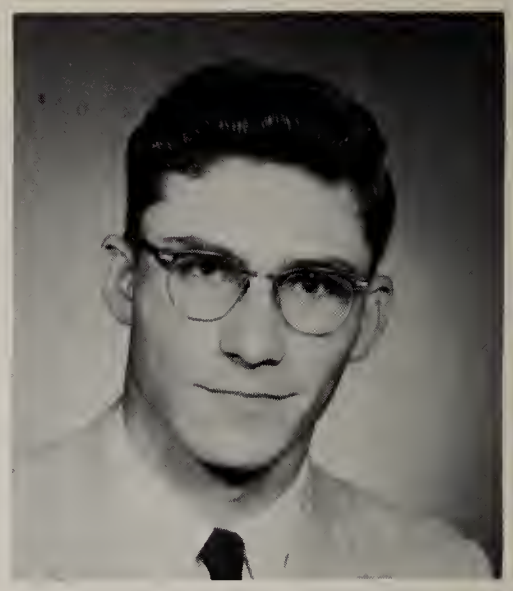

Industry is the parent of fortune.

FRANK REINECK
FFA 1,4; Parliamentary Procedure 4; FFA Basketball 1,4; Visual Aids 2,4; District Scholarship Team 2, Senior Scholarship Test 4.

WANDA CARNAHAN
Annual Staff 4; Play Usher 3; Newspaper Staff 4; Assistant Librarian 4.

Spoke when speaking to.

Happy as a wave that dances on the sea.

ALICE HORNER
Band 1, 2, 3, 4; Band Officer 4; Pep Band 2, 4; County Band 2; Mixed Chorus 1, 2, 3; Girls Chorus 4, Girls Ensemble 1, 2, 4; County Chorus 1, 3; District Music Festival 4; District Ensemble Auditions 1, 2; Class Play 3, 4; Annual Staff 4; FHA 1.

SHARON McVAY
FHA 1; Class Play 3; Annual Staff 4; Elementary Librarian 4.

She has the reputation of being outspoken by no one!

Wanted-one golf course.

CHARLES BAKER
Transfer from Edgewood High School 3; Band 3, 4; Pep Band 3, 4; Band Captain 4; County Band 4; Track 3, 4; Senior Scholarship Test 4; Class Play 4; Annual Staff 4; Speech Class Play 4.

EUGENE YENSER
FFA 1, 2, 3, 4; Parliamentary Procedure 1, 3, 4; Class Play 3; Annual Staff 4.

Learning more but enjoying it less.

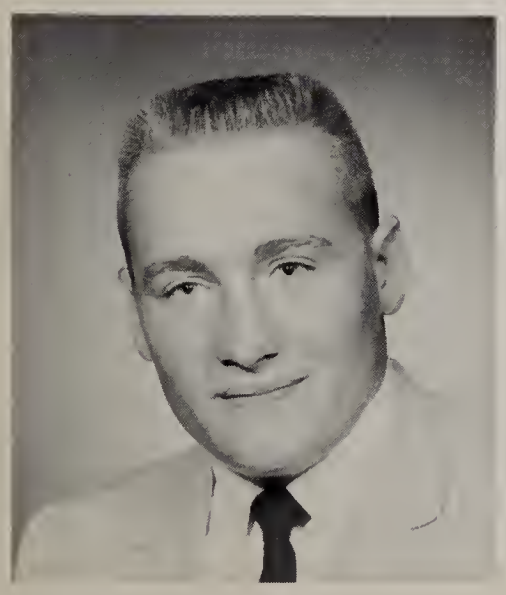

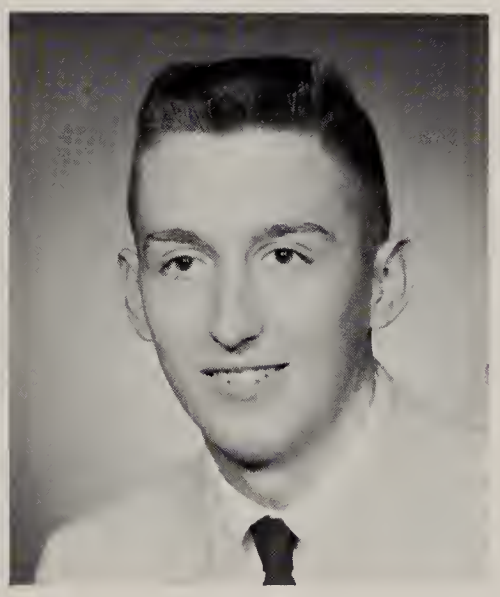

Drive your Chevrolet through the USA and walk back.

GLEN DEATRICK
FFA 1, 2, 3, Officer 1, 2, 3, FFA Public Speaking 3, Parliamentary Procedure 1, 2, 3; Band 1, 2, 3, 4; Pep Band 3, 4; Student Council Vice-President 4; Agriculture Scholarship Test 4; Annual Staff 4; Basketball 3; Class Play 4.

WILMA PORTER
Mixed Chorus 1; Band 1, 2; Band Officer 2; Class Officer 2; District Scholarship Test 2, 3; Librarian 3, 4; Newspaper Staff 4; Annual Staff 4; Girls Basketball 2, 3, 4; FFA Queen 2; County Beauty Contestant 2, 3.

She looks quiet--but is she?

CLASS OFFICERS: Greg Hornish, President; Marilyn Grove, Secretary; Glen Deatrick, Student Council Representative; Jack Oliver, Vice-President; Sharon Schwaderer, Treasurer.

CLASS FLOWER . . Carnation
CLASS COLORS . . . . . Royal Blue and White
CLASS MOTTO . . . . . Climb High, Climb Far, Your aim, the Sky Your goal, the Star

BEST PERSONALITY
Richard Huff, Sharon Schwaderer

BEST LOOKING
Greg Hornish, Sandra Hubbard

SENIORALITIES

MOST LIKELY TO SUCCEED
Dean Colwell
Marilyn Grove

BEST DRESSED
Nicky Spencer
Phyllis Porter

SENIORALITIES

MOST INTELLIGENT
Jack Oliver, Sandra Bidlack

BEST ATHLETES
Jerry Borck, Mary Warner

MUSICAL TALENTED
Jerry Stoller, Mildred Shisler

BEST SENSE OF HUMOR
Stanley Adams, Alice Horner

LOUDEST
Phil Brown, Wanda Carnahan

CLASS HISTORY

In the year 1956 when September rolled around, 54 eager freshmen entered the doors of the Oakwood school. We learned that Mr. Rohrs and Mr. Thoburn were to be our advisors for the year. Those who answered the roll call were Stanley Adams, Sharon Andrews, Janice Aldrich, Sandra Bidlack, Ellen Bidlack, Jerry Borck, Don Bradford, Charlene Brown, Phillip Brown, Wayne Butler, Wanda Carnahan, Dean Colwell, Charlene Deatrick, Glen Deatrick, Lawrence Densmore, Terry Eblin, Joyce Etter, Violet Finnegan, Junior Fohner, Larry Gerken, Jeanetta Good, Marilyn Grove, Harvey Head, Lucille Head, Alice Horner, Nancy Horner, Gregory Hornish, Richard Huff, Darwin Lee, Tommy Lloyd, Helen Matson, Sharon McVay, Leo Merriman, Catherine Miller, Shirley Mobley, Myron Mohr, Melvin Myers, Jack Oliver, Phyllis Porter, Wilma Porter, Franklin Reineck, Kathleen Rhees, Donna Shaffer, Sharon Schwaderer, Mildred Shisler, Michael Singer, Nicky Spencer, Jerry Stoller, Ruth Teegarden, Mary Warner, Joyce Weible, Lulu Bell Wilder, Eugene Yenser, and Gary Yoh.

Our class officers for this year were: President, Myron Mohr; Vice President, Greg Hornish; Secretary, Sandra Bidlack; Treasurer, Mildred Shisler; News Reporter, Marilyn Grove; and Student Council Representative, Charlene Brown. In October we were initiated by the sophomores, making us feel like real high school students.

In September, 1957, we entered the school doors as sophomores. Those who didn't return were Jeanetta Good, Shirley Mobley, and Michael Singer. During the year we lost Ellen Bidlack.

Our class officers for this year were: President, Jack Oliver; Vice President, Greg Hornish; Secretary, Wilma Porter; Treasurer, Marilyn Grove; News Reporter, Myron Mohr; and Student Council Representative, Sandra Bidlack. Our advisors were Mr. Rohrs and Mr. Thoburn. This year we initiated the freshmen and had different money-making activities.

The next September we found ourselves entering as juniors with Mr. Rohrs as our advisor. Those who didn't return were Charlene Deatrick, Terry Eblin, Nancy Horner, Lulu Bell Wilder, and Gary Yoh. Those we lost during the year were Janice Aldrich, Catherine Miller, Kathleen Rhees, and Ruth Teegarden. We added two new members to our class, Sandra Hubbard and Charles Baker.

Our class officers for the junior year were: President, Myron Mohr; Vice President, Jack Oliver; Secretary, Marilyn Grove; Treasurer, Sandra Bidlack; News Reporter, Phillip Brown; and Student Council Representatives, Greg Hornish and Jack Oliver.

This year we were pretty busy. We ordered our class rings, which we were very proud of. In November we presented a play, "Headin' for the Hills," under the direction of Mr. Graebner. We worked very hard preparing the Junior-Senior Prom which we presented May 2, 1959, with the theme "With A Song In My Heart."

In September 1959, we entered the school once again, only this time as seniors. This was our best and busiest year. Once again Mr. Rohrs was our advisor. Those who didn't return were Charlene Brown, Harvey Head, and Leo Merriman. Those whom we lost during the year were: Joyce Etter, Melvin Myers, Joyce Weible, and Donna Shafer.

We elected for our senior officers the following: President, Greg Hornish; Vice President, Jack Oliver; Secretary, Marilyn Grove; Treasurer, Sharon Schwaderer; News Reporter, Stanley Adams; and Student Council Representative, Glen Deatrick.

We ordered our announcements and name cards, and in October we went to Fostoria to have our senior pictures taken. We chose our class colors which are royal blue and white; and our class flower, the carnation. Our class motto is "Climb High, Climb Far, Your Aim, the Sky, Your Goal, the Star." In April we presented our play, "Sunkissed," under the direction of Mrs. David Logan.

We greatly appreciated the beautiful prom which the juniors presented to us on May 7, 1960, entitled, "An Evening in Paris."

On May 15, we left for our trip to Washington, D. C. accompanied by Mr. & Mrs. Rohrs. Our Baccalaureate was held May 22, 1960, and Commencement May 27, 1960. As we leave these doors, we shall never forget these wonderful years we spent at O.H.S.

LAST WILL AND TESTAMENT

ARTICLE I

Item I; We, the Senior Class of 1960, on the 27th day of May, in the year of our Lord nineteen hundred and sixty, being of disabled and feeble minds, strong bodies, and without any memories of things we have done against the rules of our school, do hereby bequeath our various eartly possessions, to the feeble-minded underclassmen.

Item II; To the teachers, we the class of '60 bequeath all our books, chairs, chewed pencils, leaky pens and all our unprepared and unfinished lessons.

Item III; To the dear "ole" school, we bequeath our noise, pencil marks, chewing gum, and all waste paper left by us because without the above mentioned, our halls of O.H.S. will never be the same.

ARTICLE II

I, Stanley Adams, bequeath my ability to give speeches at pep meetings to anyone who thinks he can.
I, Sharon Andrews, bequeath my quietness to Dianne Cooper.
I, Charles Baker, bequeath my ability to fall off a chair in the library to Doug McBride.
I, Sandra Bidlack, bequeath all my headaches and problems of editing this annual to Ruth Ann Shisler. Don't let them get you down, Ruthie!
I, Jerry Borck, bequeath my ability to play basketball to Steven Mohr.
I, Don Bradford, bequeath my ability to play basketball to the freshman boys.
I, Phil Brown, bequeath my ability to maintain "superior" grades to my brother, Dave.
I, Wayne Butler, bequeath my extra weight to my brother, Joe.
I, Wanda Carnahan, bequeath my ability to be noisy to Dave Kohart.
I, Dean Colwell, bequeath my ability to ride railroads and smoke cigar butts to Orval Mullen.
I, Glen Deatrick, bequeath my ability to hear tardy bells to Mr. Graebner.
I, Lawrence Densmore, bequeath my ability to learn to make gravy to Dianna Feeney.
I, Junior Fohner, bequeath my height to Joe Butler.
I, Violet Finnegan, bequeath my typing ability to Jerry Aldrich.
I, Larry Gerken, bequeath my ability to stay out of trouble to Dana McCague.
I, Marilyn Grove, bequeath my quietness to my sister, Carolyn.
I, Lucille Head, bequeath my ability to graduate from high school to Sue Shaffer.
I, Alice Horner, bequeath my ability for getting sailors back to the Annapolis base on time to anyone liking night-time mountain driving.
We, Gregory Hornish and Myron Mohr, bequeath our sisters, Beth Ann and Cheryl, to Mr. Cook. Can you name the fifty capitals girls?
I, Sandra Hubbard, bequeath my colored pencils to my sister Zip (Faith Ann) in hopes that she will get "superiors" in history class.
I, Richard Huff, bequeath my good behavior in Mr. Cook's study hall to my brother, Steve.
I, Darwin Lee, bequeath my everything to everybody.
I, Tom Lloyd, bequeath my ability to get along with Mr. Graebner to Tank McCague.
I, Helen Matson, bequeath my ability to goof up a square dance in gym class to Gert Klein.
I, Sharon McVay, bequeath my ability to learn to like shorthand to Margie Ames.
I, Jack Oliver, bequeath to Gary Thomas the amount of 20 lbs. to enable him to elbow more proficiently in basketball.
I, Phyllis Porter, bequeath my ability to sit still to Ann Keck.
I, Wilma Porter, bequeath my ability to stay calm and have the courage to ride on Bill Finnegan's bus for twelve years to Alan Kohart.
I, Franklin Reineck, bequeath my abilities to anyone who thinks that they can afford them.
I, Sharon Schwaderer, bequeath my likeness for books and ability to make book reports without any trouble to my sister Mary Lou and her friend Beth Ann Hornish.
I, Mildred Shisler, bequeath my ability to make it to school just as the tardy bell rings to Judy Burt, Good Luck, Judy!
I, Jerry Stoller, bequeath my shortness to anyone who is willing to take it and give me in return their height.
I, Nicky Spencer, bequeath my ability to be a nonconformist especially during assemblies by being the only one to clap extremely loud to anyone who thinks they can do it.
I, Mary Warner, bequeath my ability to play basketball to my sister, Ruth.
I, Eugene Yenser, bequeath my ability to get spankings to anyone strong enough to endure them.

PROPHECY

This is HELEN MATSON and ALICE HORNER, your roving announcers from radar and T.V. station OHS, broadcasting from the planet earth. These are the facts and nothing will be withheld to protect the guilty, as we take you into the year of 1970.

As we stroll down the ruby-paved avenue of New York, we see something familiar about the large building at our right. The huge sign reads, "You stab 'em, we slab 'em." As we get a closer view, we see it is a mortuary owned by STANLEY ADAMS, PHIL BROWN, and EUGENE YENSER. We hear it is a very profitable business.

As we turn down Madison Avenue, we see a dress shop which to our surprise is owned by LUCILLE HEAD and VIOLET FINNEGAN. They design SHARON ANDREW'S clothes for her nightly appearances in "Cry Baby Blues" starring MILLIE SHISLER. We hear it is a great hit, but why not, with a co-star like LARRY "Glamour-boy" GERKEN. Naturally, their success in pictures is due to the constant effort of CHARLES BAKER, their dramatic teacher.

Turning down Saphire Street we see the Earth Pansey baseball team at practice. Their pitcher, MARY "speed-ball" WARNER has set a record with no wins for this season. While we are still on the subject of sports, we have four very famous basketball players to coach our Hot Shot School basketball team in New York. They are JUNIOR "Stringbean" FOHNER, GREGORY "Romeo" HORNISH, DON "Pretty Boy" BRADFORD, and JERRY "Cassanova" BORCK.

As we continue our tour, we come to Loose Brain College with all its brilliant students. In passing through the science lab, we see JACK OLIVER and DEAN COLWELL working on a new experiment on "How to increase the size of pgymies." They have not had very good success so far. In leaving the college, we stop at the secretary's office and to our surprise, we see none other than MARILYN GROVE behind the desk.

As we leave the main building we approach the campus snack bar and hear three great "rahs" for SHARON SCHWADERER, the campus queen and also for RICHARD HUFF, the campus king. Stepping inside we bump into PHYLLIS and WILMA PORTER, who are studying modeling, under the guidance of SANDRA HUBBARD.

Sitting at a near table, feeding their faces are TOM LLOYD, DARWIN LEE, and FRANKLIN REINECK. They tell us they are taking a course in Agriculture and are learning how to obtain chocolate milk from a brown cow. As yet, they've been unsuccessful.

As we are leaving the campus, we see a small building secluded from the public by a group of evergreen trees. Being suspicious about the building, we cautiously approach it. Who should greet us but Dr. MYRON MOHR, who is a psychiatrist at the college. He tells us his latest patient is NICKY "Goof-Off" SPENCER who is now a famous comedian on T.V. His partner is JERRY STOLLER.

Leaving the campus grounds, we are walking toward town when we see two figures approaching. We recognize our old classmates SHARON McVAY and WANDA CARNAHAN. They are both pushing baby carriages with the cutest little babies. As you have guessed, they are both happily married.

Walking further down the street, our attention is drawn by a loud shout of a newspaper boy whom we recognize as LAWRENCE DENSMORE. We bought a paper and looking at it we see headlines proclaiming that SANDRA BIDLACK has just won the title of "Miss America." We also see by the paper that GLEN DEATRICK has been chosen "Father of the Year." He now has 13 lovely children. Glancing on the sports page, WAYNE BUTLER'S name is drawn to our attention. He saved a boy's life during a basketball game, by being an expert on artificial respiration.

We have enjoyed the day very much, as we once again got together with our old classmates. And now with our journey ended, we will retire to our apartments.

Candid Shots Of Class Trip

The Senior Class of 1960 left for Washington May 15 with their chaperones, Mr. and Mrs. William Rohrs. We all had a wonderful time. It was indeed a pleasure trip as well as a very educational one.

1. Waitin' at the station. 2. Time to go to bed? 3. What's so funny? 4. Get up, you sleepyhead. 5. What's behind those bars? 6. Is it interesting, girls? 7. Our own floor show? 8. It must have got her down. 9. The end of a perfect week.

COMMENCEMENT

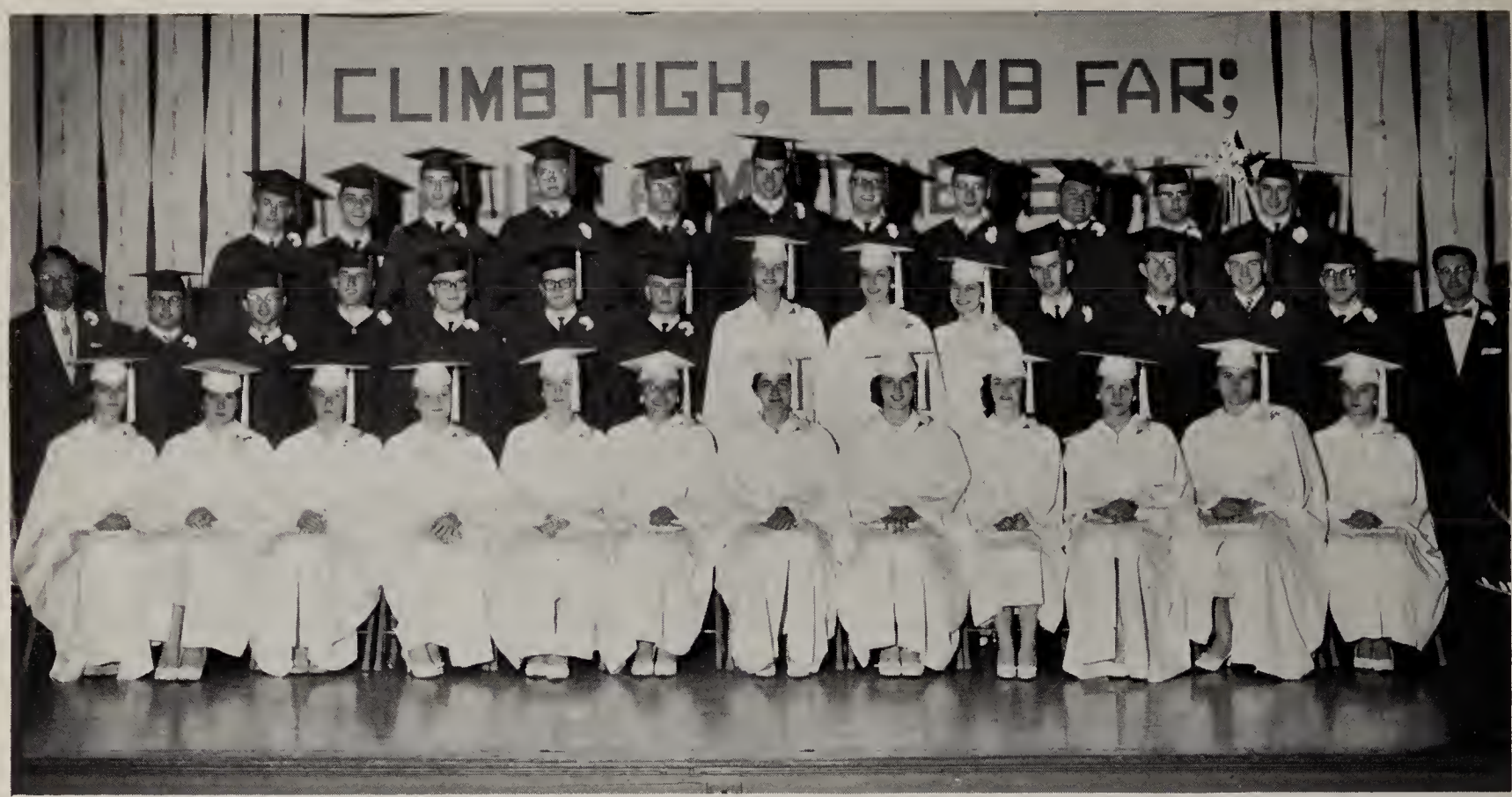

-Photo by Mohr

-Program-

Processional . . . . . Mrs. Frank D. Ward, Organist

Invocation . . . . . The Reverend Duane Johnson
Pastor, Oakwood E. U. B. Church

Salutatory . . . . . Miss Mildred Shisler

Special Number . . . . . .Mixed Ensemble

Salutatory . . . . . Mr. Jack Oliver

Valedictory . . . . . Mr. Dean Colwell

Guest Speaker . . . . . Professor Russell J. Hosler
University of Wisconsin

Presentation of Class . . . . . .Superintendent R. H. Jordan

Presentation of Diplomas . . . . . .Mr. Paul Kohart
President, Board of Education

Alma Mater . . . . . Everyone

Recessional Mrs. Frank D. Ward

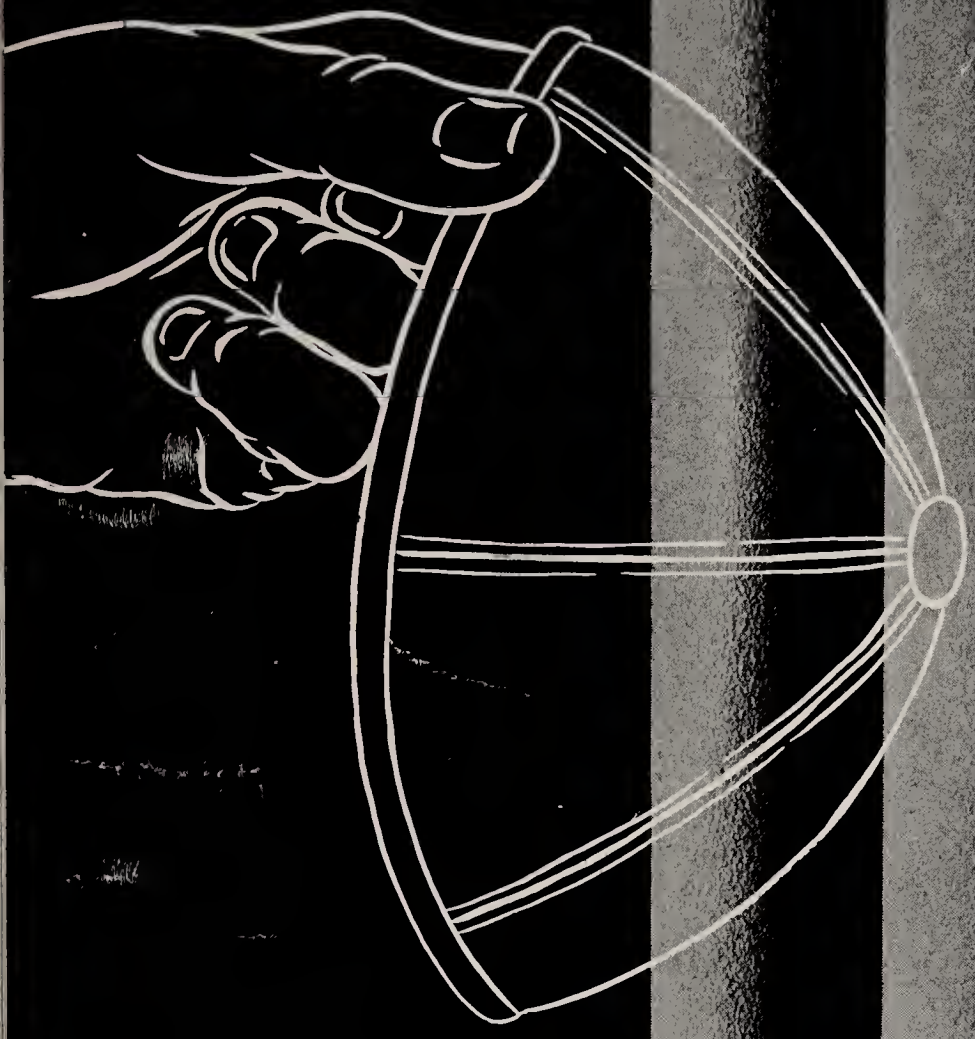

Underclassmen

JUNIORS

Aden, Joyce
Ames, Margie
Bennett, Jean
Bennett, Leroy
Bidlack, Francis
Breckler, Carolyn

Butler, Helen
Coil, Margaret
Donley, Donna Jo
Durham, Myra
Frederick, Barbara
Frederick, Gary

Fry, Ed
Fuller, Linda
Golliver, Shirley
Grimes, Eugene
Grove, Carolyn
Guyton, Goldie

Hahn, Karen
Harmon, Carol
Hunt, Donna
Johnson, Julie
Keck, Ann
Ketner, Keith

Klein. Gertrude
Kohart, David
Kohart, Jayne
McBride, Larry
McCague, Dana
McCague, Diane

Mowery, Mick
Myers, Martin
Porter, Deloris
Reineck, Mary
Schilt, Glenda
Sherry, Carl

Shisler, Janis
Shisler, Ruth Ann
Retcher, Barbara
Thomas, Robert
Thomas, Gary
Thrasher, Shirley

Waldschmidt, Dan

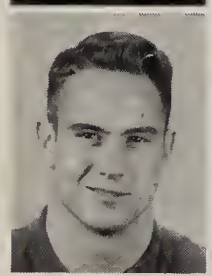

President . . . . . Robert Thomas
Vice-President . . . . Gary Thomas
Secretary . . . . . Carolyn Grove
Treasurer . . . . . Julie Johnson
Reporter . . . . . Ruth Ann Shisler
Student Council . . Dan Waldschmidt

SOPHOMORES

Aldrich, Jerry
Baldwin, Robert
Belau, Mary Ann
Bidlack, Jean
Boroff, Tom
Bott, Catherine

Bradford, Viola
Breckler, Linda
Brown, Carolyn
Brown, Dave
Bupp, John
Butler, Merlin

Carnahan, George
Corneliussen, Nylice
Dangler, Klee
Dimock, Brenda
Eblin, Loretta
Farris, Elizabeth

Feeney, Dianne
Frederick, Carol
Gerken, Gary
Goodenough, Dana
Goodenough, Marilyn
Grunden, Glen

Heller, Dianne
Hornish, Beth Ann
Huff, Steve
Keezer, Alan
Klein, Sharon
Kohart, Linda

McBride, Doug
McCullough, Kathy
Mohr, Cheryl
Mohr, Susan
Olvera, Victoria
Pessefall, Daniel

Scherer, Barbara
Schilt, Linda
Schlegal, Dinah
Shaffer, Sue
Stork, Larry
Ulam, Elaine

Winchester, Donald

President . . . . . Orval Mullen
Vice-President . . . . . Steve Huff
Secretary. . . . Mary Lou Schawderer
Treasurer. . . . . Barbara Scherer

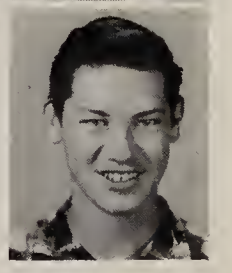

ABSENT:

Andrews, Rollie
Bauer, Ronald
Thomas, Walter
Lawrence, Jim
Keezer, Bonnie
Mullen, Orval
Schawderer, Mary Lou

FRESHMEN

Aden, Mary
Andrews, Linda
Bauer, Donald
Burt, Judith
Carnahan, Larry
Cooper, Cheryl

Delany, Judith
Doster, Charles
Farris, Jean
Ferris, Stuart
Finnegan, Paul
Fohner, Betty

Fuller, Darhl
Fuller, Judith
Hahn, James
Horner, Judith
Jacobs, Karen
Kohart, Alan

Lawrence, Joe
McClure, Carla
Mobley, Carol
Mobley, Jerry
Moore, Robert
Parrish, Joe

Pessefall, Betty
Proxmire, Gaylord
Rau, Donna
Retcher, Jerry
Risley, Jo Ann
Roughton, Rita

Schlegal, Oliver
Schwaderer, Carolyn
Sharp, Judith
Sharp, Marilyn
Sherry, Phillip
Shisler, Suzanne

Sickmiller, Judith
Spencer, Bonita
Stork, Gary
Stover, Kathryn
Thomas, Henry
Warner, Ruth

Wilder, Otis

President . . . . . Judy Delany
Vice-President . . . . . Mary Aden
Secretary. . . . . Linda Andrews
Treasurer. . . . . Joe Parrish
Reporter . . . . . Cheryl Cooper
Student Council . . . . Carla McClure

EIGHTH GRADE

Ames, Charles
Andrews, Marcia
Arellano, Nash
Baca, Arthur
Baldwin, Barbara
Bennett, John

Bradford, Jerolyn
Breckler, Robert
Cassidy, Adelene
Carnahan, Sue
Colwell, Shirley
Cooper, Dianne

Dangler, David
Dodge, Gary
Donley, Linda
Etter, Dianne
Fogle, Gary
Fulmer, Tom

Goeltzenleuchter, Rolland
Golliver, Nila
Grimes, Kathryn
Harmon, Martin
Hubbard, Faith
Keezer, Carol

Kohart, Mike
Kohart, Patricia
LaFountain, Sandra
Leatherman, Joyce
Lee, Darlene
Link, Robert

McCullough, Jean
McClure, Barbara
Pier, John
Retcher, Brenda
Saxton, John
Schilt, Sandra

Schlegal, Dinah
Simon, Mike
Stoller, Brenda
Thrasher, Dennis

ABSENT:
Bradford, Roger
Bradford, Paul

President . . . . . Brenda Retcher
Vice-President . . . . Patricia Kohart
Secretary. . . . . Darlene Lee
Treasurer . . . . . Gary Dodge
Reporter . . . . . Sandra Schilt
Student Council . . . Shirley Colwell

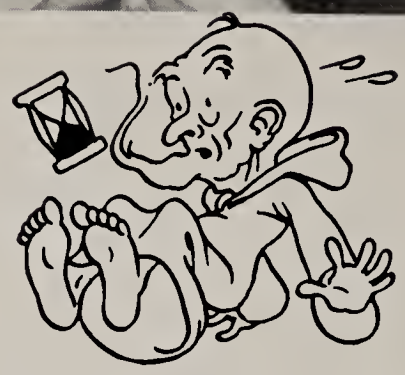

1. Go! Pam Go!
2. Tell me more, Don.
3. Home permanent ad.
4. I said, "Come to order"
5. Sing to me boys
6. Ain't she cute
7. Dance you Junior cuties
8. Give me that!
9. This is the line up
10. Now a short toothpaste commercial.
11. Don't try to sing now.
12. Heros they call them.

Grades

KINDERGARTEN

FIRST ROW: Mary Jane Young, Connie Shisler, Sue White, Rhonda Roughton, Pam McCullough, Susan Young, Debbie Thomas, Debbie Elliott. SECOND ROW: Mrs. Adams, Doyle Ladd, George Gomez, John Hahn, Jim Price, Joe Sickmiller, David Grindstaff, Kirk Bidlack, Ronnie Burt, Bobby Tracy. ABSENT: Connie Finnegan, Ann Hahn, Diane Hays, Karen Porter, Sue Spitnale.

FIRST ROW: Joe Essex, Steve Barnes, Kathy Retcher, Janet Lloyd, Stephanie Bidlaok, Judy Costello, Rebecca Keck, Marcia Meeks, Richard Skiver. SECOND ROW: Mrs. Adams, Chris Bradford, John Weaver, John Breckler, Donald Price, Joe Bidlack, Steve Yenser, Bobbie Saylor, James Goings, Greg Frederick, George Wagner. ABSENT: Mollie Kochel.

FIRST GRADES

FIRST ROW: Mike LaFountain, Wendy Nier, Sue Roughton, Ruth Ann Schick, Elaine Noffsinger, Kathy Leatherman, Sandra Scarbrough, Benita Schlatter, Rebecca Matson. SECOND ROW: Billy Price, Larry Breckler, Ronnie Ott, Darla Ladd, Diana Noble, Laurel Kochel, Charles McClure, Eddie Slone. THIRD ROW: Mrs. Goodenough, Freddie Keezer, Stephen Sholl, Bobby Meyers, Richard Bidlack, Gary Wolfe, Eddie Wagner, Jimmy Lee, Gary Porter, Philip Tamayo. ABSENT: Margarite Vallejo.

FIRST ROW: Marilyn Gerken, Susan Barker, Paulette Copsey, Christy Colwell, Lee Ann Adams, Hope Bupp, Faith Bupp, Gloria Gomez, Jean Lawrence. SECOND ROW: Bruce Erford, Barbara Grindstaff, Esperanza Garcia, Pamela Elston, Cheryl Fellers, Shirley Holt, Deborah Hasselschwert, Sharon Sharp. THIRD ROW: Mrs. Brant, Larry Holbrook, Gordon Johnson, Kenneth Grimes, Eddie Keezer, Patrick Buchman, Delbert Densmore, Daniel Hornish, Ricky Bidlack, Ricky Corneliussen.

SECOND GRADE

FIRST ROW: Linda Roughton, Sandra Skiver, Karen Shisler, Pamela McBride, Donna Van Scoder, Linda Parrish, Pamela Jordan, Judy Lawrence. SECOND ROW: Danny Ordway, Greg Sharp, Dennis Tuohy, Arthur Wisecup, Phyllis Grindstaff, Paula Asbury, Michelle Harris, Debra Keezer, Jeannie Timbers, Kristi May, Mark Yenser, Donald Heller. THIRD ROW: Mrs. Stover, Billy Roberts, Daniel Breckler, Gary Leatherman, Ralph Schlatter, Paul Grindstaff, Stephen Hahn, Richard McCague, Melvin Retcher, Roger Vallejo, David White, Lynn Parrish. ABSENT: Debra Johnson, Terry Wright.

SECOND—THIRD GRADE

FIRST ROW: Patricia Saxton, Karen Bupp, Carol Rakes, Margaret Durham, Doris Frederick, Judy Copsey, Karolyn Barker, Vickey Bennett. SECOND ROW: Francis Proxmire, Junior Quintero, Lynn Bradford, David Williams, David Barker, Bernard English, Michael Pessefall, Michael Stork, Gary Deatrick, Mary Conley, Darl Noffsinger, Leo Brown. THIRD ROW: Johnnie Brown, Wally Tamayo, Benny Slone, Angeline Reineck, Penny Norling, Gloria Schick, Ronald Singer, Michael Buchman, Roger Shaffer. ABSENT: Tom Thomas.

THIRD GRADE

FIRST ROW: Jackie Meeks, Julie Bennett, Sharon Bullinger, Linda Goings, Doris Laurence, Margaret Doster, Wanda Brown, Mary Ann Brittig. SECOND ROW: Dennis Erford, Glenn Anspach, Lowell Shisler, Mary Bauer, Jeane Grimes, Linda Lee, Lydia Movchan, Nona Frederick, Janis Bidlack, Eric Elston, Billy Dotterer, Dennis McVay, Donnie McCullough. THIRD ROW: Evelyn Prentice, Billy Horner, Ray Garcia, John Breckler, Billy Sharp, Terry Deatrick, Noble Bidlack, Roddy Heath, James Hohenberger, Timmy Mitchell, Orvil Bray, Larry Ott.

FOURTH GRADE

FIRST ROW: Connie Deatrick, Sandra Frederick, Irma Quintero, Laray Conley, Charlene Grant, Deborah Grindstaff, Karen Grimes, Jeanie Erford. SECOND ROW: Douglas Williams, Alan Essex, Larry Mobley, John Johnson, Marjorie Grimes, Patricia Bradford, Shirley Lee, Kathy Jacobs, John Aden, Danny Boroff, Gary Dangler, Harold Hahn. THIRD ROW: Mrs. Deatrick, Samuel Schlatter, Steven Long, Douglas Klinger, Larry Breckler, Jerry Yoh, Gary Wagner, Augustine Tomaya, Gary Young, John Richardson, Frank Lloyd, Kirk Cooper.

FOURTH-FIFTH GRADE

FIRST ROW: Nina Keezer, Judy Ordway, Brenda Huff, Nancy Meeks, Cheryl Ball, Karen May, Ola Movchan, Ann Deatrick, Linda McClure. SECOND ROW: Harold Schilt, Mrs. Mosier, Glen Schilt, Marvin Retcher, Ray Noffsinger, Edward Ott, Earnest Ross, Michael McCullough, Rolland Myers. THIRD ROW: Patrick Holt, Charles Timbers, Larry McClure, James Mowery, Emmett Klein, William Mowery, Floyd Wagner, Robert Norling.

FIFTH GRADE

FIRST ROW: Karen Brandehoff, Linda Moore, Jane Donley, Tonda Williams, Judy Bidlack, Marie Gomez, Peggy Lawrence, Cinda Bidlack, Sheryl English, Lois Schlatter. SECOND ROW: Eugene Corneliussen, William Brown, Richard Colwell, Susan Grindstaff,. Santos Garcia, Kathryn Doster, Marsha Retcher, Linda Ott. Robert Bradford, Rollin Bradford, Danny Thomas. THIRD ROW: Mrs. Stouffer, Donald Bidlack, Raymond Frederick, Dennis Parrish, Gene Delaney, Marie Arellano, John Brittig, Steven Mohr, Eddie Myers, Ronald Deatrick, Dennis Frederick, Esteoban Garcia.

SIXTH GRADE

FIRST ROW: Mary Garcia, Conchita Gomez, Marie Arellano, Darlene Gerken, Carlotta Dimock, Bonnie Shultz, Juanita Bidlack, Lora Lee Brown, Lorene Corneliussen, Mary Ellen Anderson. SECOND ROW: Bobby Brown, Ronnie Heller, Lynn Wickerham, Suzanna Sharp, Connie Koenig, Rosemary Brittig, Shirley Wolfe, Wanda Thomas, Paul Yenser, Patricia Deatrick, Vicki Fulmer, Karen Green, Linda Conley, Phyllis Breckler. THIRD ROW: Mrs. Shisler, Gary LaFountain, Paul Stork, Douglas Hohenberger, Gary Carnahan, Deloy Dotterer, Billy Lee, John Gibler, Aurelio Quintero, Joe Mead, Ted Burt, Richard Golliver.

SIXTH-SEVENTH GRADE

FIRST ROW: Connie Retcher, Betty Schlatter, Carol Reynolds, Rose Ann Schilt, Patricia Essex, Janet Singer, Janie Tamayo, Sharon Schilt. SECOND ROW: Robert Shaffer, Paula Singer, Dian Williams, Janice Mitchell, Sandra Yenser, Edith Porter, Cynthia Shisler. THIRD ROW: Mr. Holeton, Arden Peck, Leland Noffsinger, Douglas Weller, Warren Thomas, Robert Sharp, James Spangler, Douglas Parrish, David Pier, James Aden.

SEVENTH GRADE

FIRST ROW: Marilyn Andrews, Shirley Copsey, Carolyn Doster, Leona Breckler, Darlene Rau, Starlet Klein, Betty Lawrence, Gloria Anspach, Alice Bott, Margene Corneliussen, Patsey Goeltzenleuchter. SECOND ROW: Mrs. Custer, Cynthia Brown, Susan Mobley, Linda Heath, Janet Johnson, Ellen Andrews, Jeanne Meeks, Amelia Quintero, Betty Grindstaff, Judy Stork, Sue Klingler, Connie Long, Connie Holt, Ramona Deatrick. THIRD ROW: Joe Klein, David Baker, Terry Retcher, Ronald Grimes, Joe Bupp, David Fohner, Dennis Baker, Rodger Proxmire, Larry Singer, Eddie Bidlack, Jimmy Pessefall.

KINDERGARTEN GRADUATION

Sports

GIRLS BOWLING TEAM
FIRST ROW: Cheryl Cooper, Judy Burt, Susan Mohr, Beth Ann Hornish. SECOND ROW: Barbara Scherer, Cheryl Mohr, Linda Kohart, Susie Stover.

TRACK TEAM
FIRST ROW: Jerry Borck, Keith Ketner, Klee Dangler, Orval Mullen. SECOND ROW: Gary Stork, Gary Thomas, Lawrence Densmore, Darwin Lee, Mr. Bowsher.

The Girls' Basketball Team (No picture available) ended the season with a record of 8 wins and no losses. They had the best forward-guard combination of all the teams they played and were just as strong on defense as they were on offense.

Playing the guard position, and doing an excellent job of it, were: Mildred Shisler. Phyllis Porter, Frances Bidlack, and Carol Harmon. The combination of Wilma Porter's and Mary Warner's long shots, and Ann Keck's lay-ups, led the team to its victorious season.

Even the bench, which consisted of Carol Harmon, Joyce Aden, Helen Butler, Cheryl Mohr, and Margie Ames, could be counted on in emergencies. Ruth Ann Shisler assisted as referee for the team.

The girls that the team will lose this year are: Mary Warner, Wilma Porter, Phyllis Porter, and Mildred Shisler. Thanks to these girls for their part in representing our school and for helping to make their record so good.

BASEBALL

FIRST ROW: Darhl Fuller, Dean Colwell, Doug McBride, Don Bradford, Greg Hornish, Tom Boroff, Robert Moore. SECOND ROW: Mr. Bowsher, Nick Spencer, Steve Huff, Gary Thomas, Mickey Mowery, Rollie Andrews, Dan Waldschmidt, Gary Gerken, Mr. Miller.

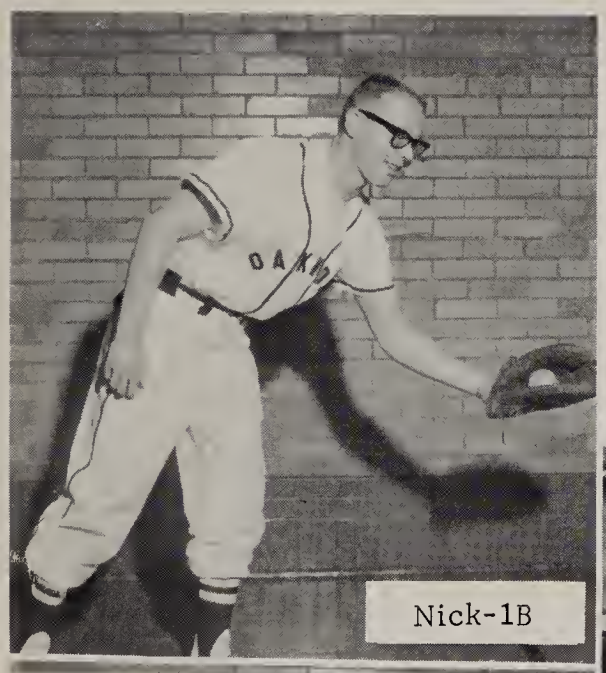

Nick-1B

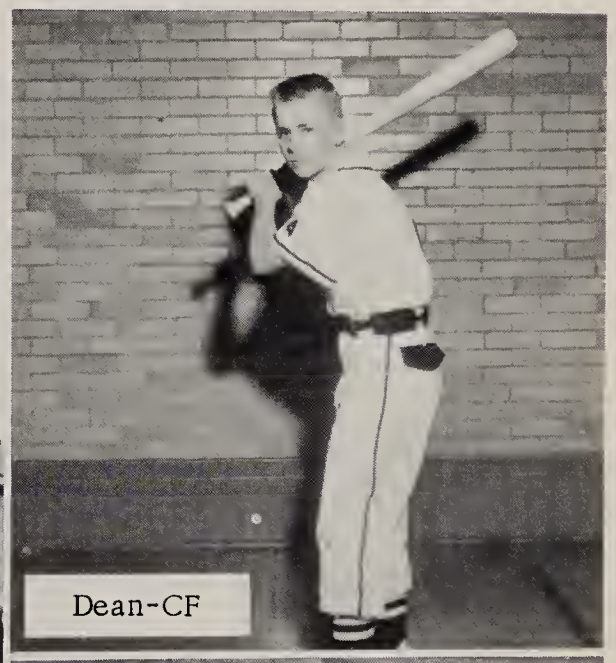

Dean-CF

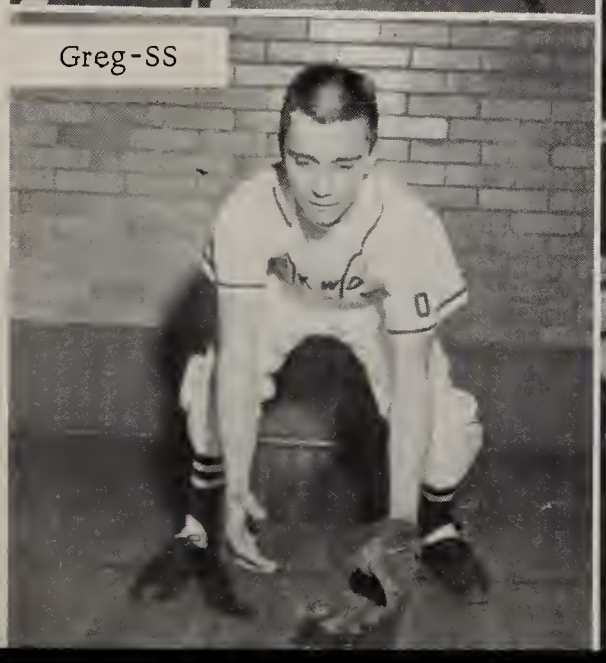

Greg-SS

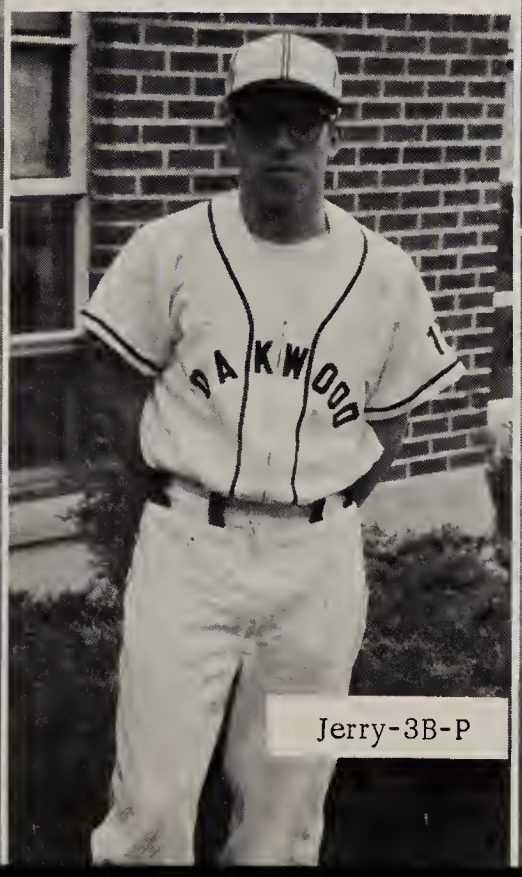

Jerry-3B-P

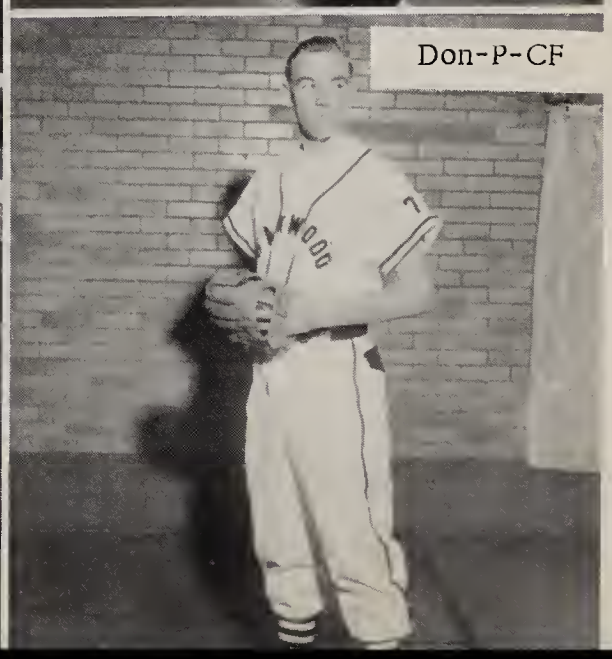

Don-P-CF

JR. HIGH BASKETBALL

FIRST ROW: Shirley Copsey, Marilyn Andrews.
SECOND ROW: Shirley Cowell, Sue Carnahan.

SCOREBOARD

OJHS	35	Continental	24	OJHS	15	Antwerp	38
OJHS	13	Antwerp	37	OJHS	29	Blue Creek	16
OJHS	39	Payne	10	OJHS	39	Payne	36
OJHS	40	Blue Creek	21	OJHS	27	Grover Hill	35
OJHS	36	Melrose	15	OJHS	17	Continental	55
OJHS	29	Grover Hill	37	OJHS	21	Melrose	12
OJHS	25	Paulding	38	OJHS	22	Grover Hill	25

FIRST ROW: John Pier, Arthur Baca, Dennis Thrasher, Gary Dodge, David Fohner. SECOND ROW: Eddie Bidlack, Robert Breckler, Charles Ames, Mike Simon, John Bennett, David Dangler, Ronnie Grimes, Leland Noffsinger, Mr. Bosher, Arden Peck.

RESERVE BASKETBALL

CHEERLEADERS: Beth Hornish, Cheryl Cooper, Ann Keck, Ruth Ann Shisler.

SCOREBOARD

OHS	29	Miller City	35	OHS	35	Ayersville	43
OHS	46	Ottawa Parochial	43	OHS	50	Antwerp	34
OHS	58	Continental	34	OHS	49	Payne	30
OHS	46	Antwerp	39	OHS	56	Blue Creek	35
OHS	54	Payne	20	OHS	42	Ft. Jennings	31
OHS	44	Blue Creek	24	OHS	50	Grover Hill	22
OHS	46	Hoaglin-Jackson	30	OHS	41	Hicksville	29
OHS	50	Grover Hill	28	OHS	55	Paulding	39
OHS	55	Vaughnsville	32	OHS	42	Jewell	39

FIRST ROW: Ronnie Bauer, Tom Lloyd, Tom Boroff, Doug McBride, Rollie Andrews, Steve Huff, George Carnahan, Gary Gerken, Merlin Butler, Wayne Butler. SECOND ROW: Mr. Bowsher, Robert Moore, Jim Lloyd, Jerry Retcher, Joe Parrish, Phil Sherry, Paul Finnegan, Gary Stork, Jim Taylor, Alan Kohart, Darhl Fuller, Otis Wilder, Mr. Miller.

FIRST ROW: Managers, Tom Lloyd, Wayne Butler, Coach Wayne Miller; Managers Ronnie Bauer, Merlin Butler. SECOND ROW: Greg Hornish, Gary Gerken, Bob Thomas, Nick Spencer, Steve Huff, Junior Fohner, Gary Thomas, Don Bradford, Rollie Andrews, Ed Fry, Jerry Borck, Dean Colwell.

District Champs

Gary

Don

Junior

Greg

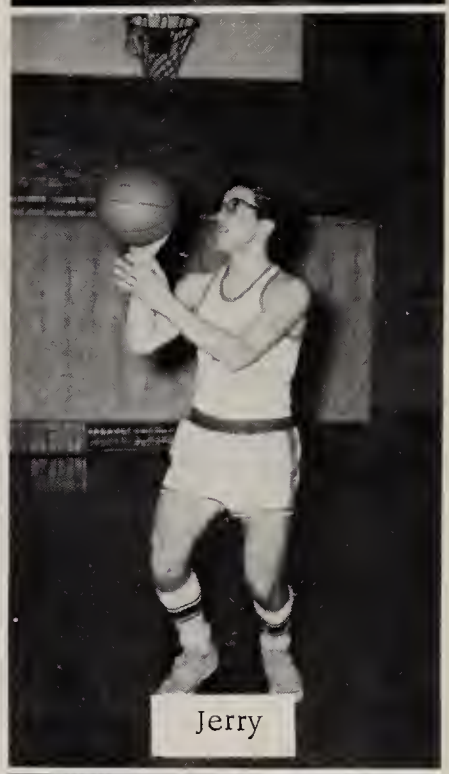
Jerry

Nicky

Dean

SCOREBOARD

OHS	49	Miller City	50
OHS	75	Ottawa Parochial	71
OHS	53	Continental	52
OHS	55	Antwerp	59
OHS	96	Payne	37
OHS	68	Blue Creek	53
OHS	85	Hoaglin-Jackson	53
OHS	81	Grover Hill	41
OHS	101	Vaughnsville	47
OHS	53	Ayersville	62
		Holiday Tournament	
OHS	63	Hamler	50
OHS	72	Glandorf	50
OHS	65	Antwerp	59
OHS	83	Payne	40
OHS	72	Blue Creek	63
OHS	85	Ft. Jennings	63
OHS	64	Grover Hill	56
OHS	69	Hicksville	58
OHS	71	Paulding	37
OHS	73	Jewell	62
		Paulding County Tournament	
OHS	56	Antwerp	47
OHS	60	Payne	32
OHS	73	Blue Creek	65
		Sectional Tournament	
OHS	53	Stryker	49
		District Tournament	
OHS	64	Fulton	53
OHS	48	Ayersville	47
		Regional Tournament	
OHS	38	Lykens	57

GO YE BOBCATS

This year the Oakwood Bobcats had the best basketball season in the history of our school. Coached by Wayne Miller and Lester Bowsher, the boys came through the season with 23 wins and 4 losses.

The Bobcats defeated Antwerp, Payne, and Blue Creek, in the County Tournament, and then defeated Stryker in the Sectional Tournament. In district games, Oakwood first beat Fulton, and then, in the best and most exciting game of the year, the Bobcats defeated the undefeated Ayersville team and became District Champs.

Although Lykens eliminated us in the Regional Tournament, we were really proud of the Bobcats.

The Athletic Banquet was held on Saturday night, April 23. Mr. Miller and Mr. Bowsher gave out several awards. The Cooper's Sportsmanship award was given to Steve Huff. The Flechtner's Sportsmanship award was presented to Junior Fohner. Junior also received the "Most Valuable Player" award. All the varsity players were presented an extra letter which said "District Champs." Don Bradford, Greg Hornish, and Jerry Borck were chosen for All County Team, and they each received a trophy at the County Championship game. Gary Thomas received the Parker Sportsmanship award at the County tournament.

Congratulations to the varsity players, the coaches, and the cheerleaders for such a swell season.

OUR CHEERLEADERS

BETH ANN

RUTH ANN

CHERYL

ANN

Oh, Those Victorious Nights!

Sectional Tourney

They're taking it easy now!

They were really flying high!

And the crowd went wild!

This is our great team!

After the game was over

ATHLETIC BANQUET

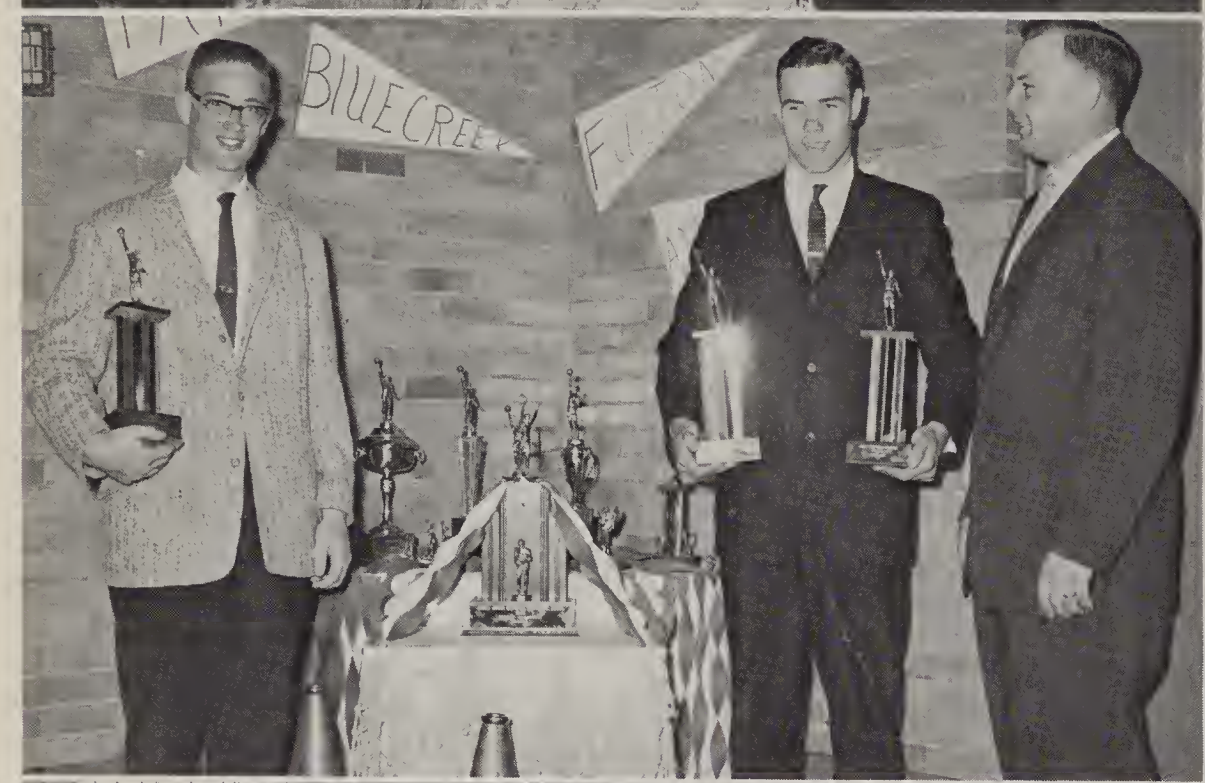

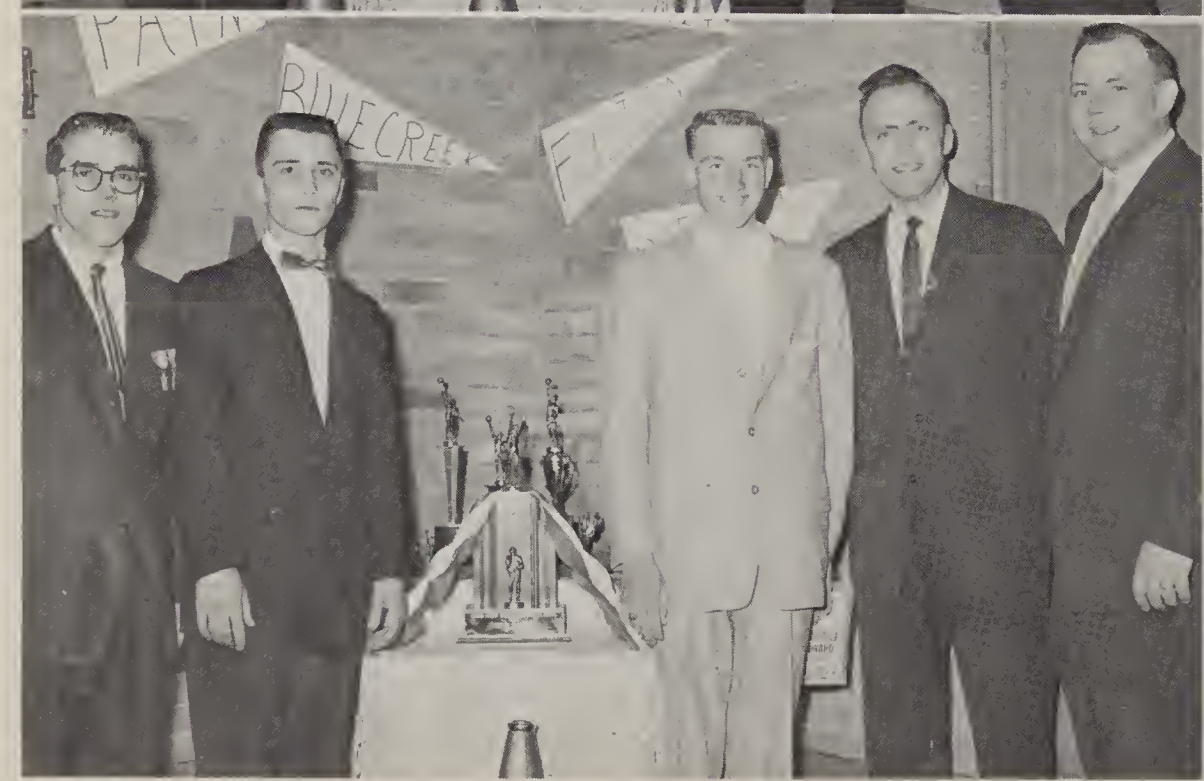

TOP: The First Five with Mr. Miller--Greg Hornish, Don Bradford, Jerry Borck, Junior Fohner, Gary Thomas.

MIDDLE: Steve Huff, winner of Cooper's Sportsmanship award, and Junior Fohner, winner of "Most Valuable Player" award and Flechtner's Sportsmanship award.

LOWER LEFT: Jerry Borck, Greg Hornish, and Don Bradford, who were chosen for All County Team, with Jim Little, the guest speaker, and Coach Miller.

LOWER RIGHT: The trophies which our team won this past season.

Music

HIGH SCHOOL BAND

FIRST ROW: Mildred Shisler, Richard Huff, Stuart Ferris, Karen Jacobs, Alice Horner. SECOND ROW: Judy Burt, Cheryl Cooper, Jayne Kohart, Sandra Bidlack, Cheryl Mohr, Mary Ann Belau, Dianne Heller, Ruth Ann Shisler. THIRD ROW: Bonnie Spencer, Carla McClure, Judy Delaney, Mary Reineck, Patsey Kohart, Kathy McCullough, Julie Johnson, Judy Fuller, Janis Shisler. FOURTH ROW: Jerry Stoller, George Carnahan, Bonnie Keezer, John Saxton, Sue Carnahan, Robert Moore, Charles Baker. STANDING: Mr. Christman, Shirley Colwell, Glen Deatrick, Jeanne McCullough, Carol Keezer, Suzanne Shisler, Linda Kohart, Jerrolyn Bradford, Tom Fulmer, Myron Mohr.

BAND OFFICERS

FIRST ROW: Alice Horner, Treasurer; Janis Shisler, Secretary; Charles Baker, Captain; Richard Huff, Co-Captain. SECOND ROW: Cheryl Cooper, Librarian; Sandra Bidlack, Reporter; Mildred Shisler, Librarian; George Carnahan and Robert Moore, Property Managers.

Our High School Band members have been kept busy this year. A Pep Band was organized and played at pep rallies and several home basketball games. The Show Band, consisting of the older members of the band, played for several programs in the school and in the county.

Some of the band members participated in District Auditions, District Music Festival, County Band, and the Defiance College Band. Each one who took part in these activities gained a lot in music experience.

The climax of the year was the annual spring concert. The band worked diligently in preparing several numbers for the program. Two outstanding music awards were presented at the concert. Sandra Bidlack received the Arion award, and Mildred Shisler received the John Philip Sousa award.

Our Girls' Chorus has been an enjoyable part of school this year. We entertained at a P.T.A. Meeting and also at School Chapel Programs. The Spring Music Festival, which is an annual event at our school, was the high point of the year for us, and we all worked hard preparing for it.

Four of our girls took part in the District Music Festival at Bluffton, Ohio, which was a wonderful experience.

We all wish to thank Mr. Christman for the training he has given us.

SHOW BAND

FIRST ROW: Richard Huff, Alice Horner, Sandra Bidlack, Dianne Heller, Mary Ann Belau. SECOND ROW: Kathy McCullough, Julie Johnson, Judy Fuller, Janis Shisler, Jerry Stoller, George Carnahan. THIRD ROW: Glen Deatrick, Mr. Christman, Mildred Shisler, Ruth Ann Shisler, Charles Baker, Myron Mohr.

MAJORETTES

LEFT TO RIGHT: Julie Johnson, Cheryl Mohr, Mary Reineck, Ruth Ann Shisler.

GIRLS CHORUS

FIRST ROW: Mary Ann Belau, Rita Roughton, Cheryl Cooper, Judy Fuller, Carolyn Schwaderer, Brenda Stoller, Sandra Hubbard, Joyce Weible. SECOND ROW: Mr. Christman, Nylice Corneliussen, Jean Farris, Sue Carnahan, Julie Johnson, Jerolyn Bradford, Barbara Frederick, Sandra Bidlack, Brenda Retcher, Mary Aden, Dianna Etter, Bonnie Keezer. THIRD ROW: Darlene Lee, Faith Ann Hubbard, Linda Kohart, Carol Harmon, Carol Frederick, Mildred Shisler, Patricia Kohart, Judy Sickmiller, Jayne Kohart, Alice Horner, Helen Matson, Mary Lou Schwaderer.

Chorus Officers

FIRST ROW: Mary Lou Schwaderer, Secretary; Joyce Weible, President; Helen Matson, Librarian. SECOND ROW: Sandra Bidlack, Pianist; Mildred Shisler, Pianist; Jayne Kohart, Librarian.

Junior Hi Band

FIRST ROW, LEFT TO RIGHT: Ramona Deatrick, Shirley Wolfe, Cynthia Brown, Jeanne Meeks, Marilyn Andrews, Pat Essex, Rosemary Brittig, Connie Koenig, Patricia Deatrick, Darlene Gerken, Wanda Thomas. SECOND ROW: Jane Donley, Linda Moore, Sheryl English, Cheryl Ball, Gloria Anspach, Steven Mohr, Nancy Meeks, Mike McCullough, Shirley Copsey, Ronnie Deatrick, Lorene Corneliussen. THIRD ROW: Karon Brandehof, Larry McClure, Warren Thomas, Connie Retcher, Douglas Parrish, Ted Burt, Tonda Williams, Danny Thomas, Bobby Brown.

Junior Hi Chorus

FIRST ROW, LEFT TO RIGHT: Jean McCullough, Ramona Deatrick, Cynthia Brown, Linda Heath, Janice Johnson, Starlet Klein, Susan Mobley, Patsy Goeltzenleuchter, Margene Corneluissen, Betty Lawrence. SECOND ROW: Darlene Lee, Dianna Etter, Amelia Quintero, Ellen Andrews, Connie Long, Gloria Anspach, Alice Bott, Leona Breckler, Darlene Rau, Barbara Baldwin, Joyce Leatherman, Linda Donley, Mr. Christman. THIRD ROW: Carolyn Doster, Judy Stork, Sandra LaFountain, Adalene Cassidy, Brenda Retcher, Betty Grimes, Sue Klinger, Brenda Stoller, Nila Golliver, Shirley Copsey, Carol Keezer, Marilyn Andrews. FOURTH ROW: Eddie Bidlack, Robert Breckler, Ronnie Grimes, Roger Proxmire, Joe Bupp, David Fohner, John Saxton, Arthur Bacca, Rolland Goeltzenleuchter, Nash Arellano, John Bennett, Dennis Baker, Larry Singer, Terry Retcher, David Baker, Jim Pessefall, Joe Klein.

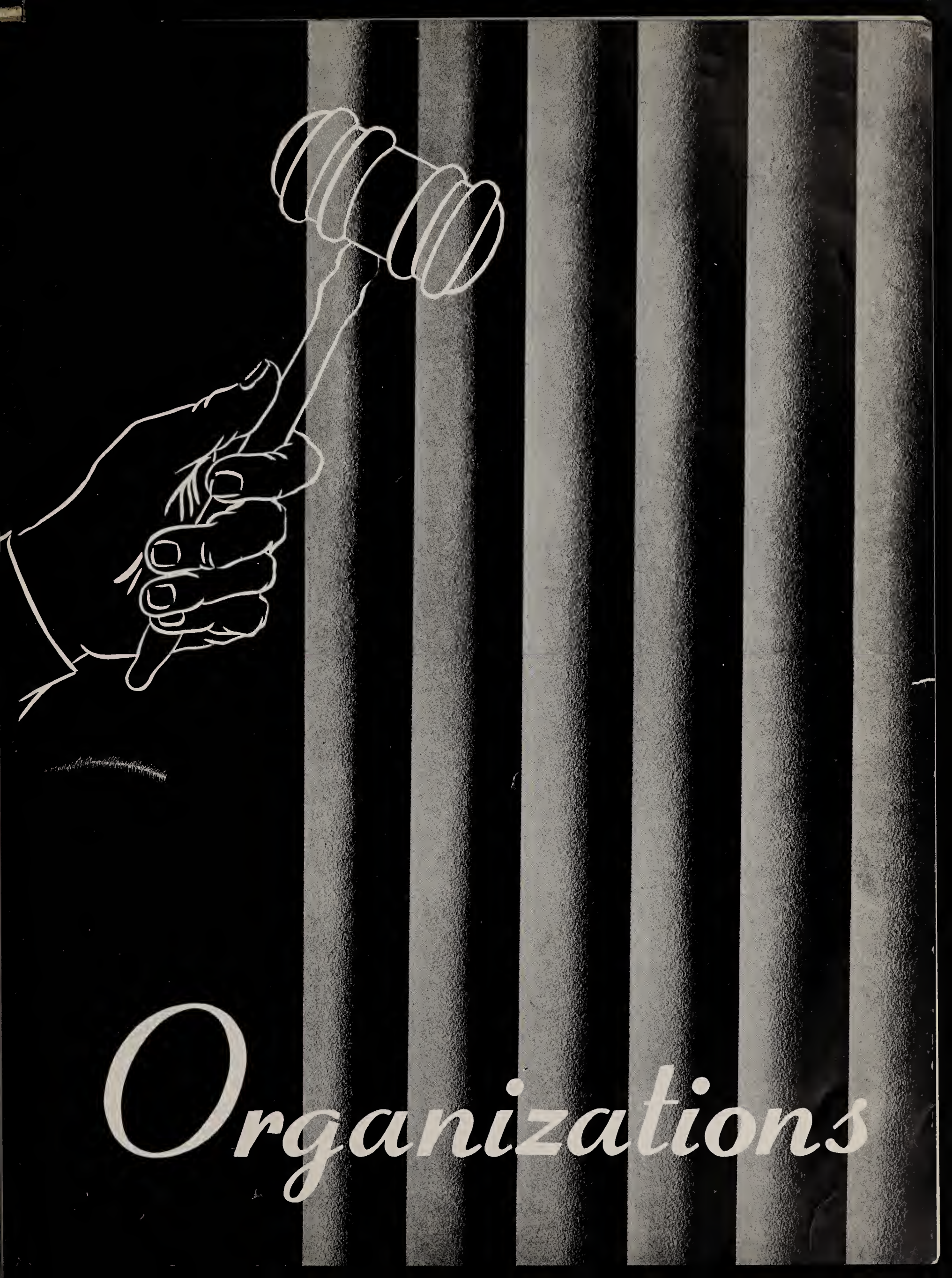
Organizations

STUDENT COUNCIL

FIRST ROW: Mr. Jordan, Advisor; Orval Mullen, Treasurer; Glen Deatrick, Vice-President; Greg Hornish, President; Dan Waldschmidt, Ronnie Bauer. SECOND ROW: Shirley Colwell, Carla McClure, Brenda Retcher, Secretary; Judy Delaney, Marilyn Andrews.

NEWSPAPER STAFF

FIRST ROW: Mildred Shisler, Mary Lou Schwaderer, Ruth Ann Shisler, Myron Mohr, Editor; Carol Harmon, Jack Oliver. SECOND ROW: Bonnie Keezer, Miss McQuilkin, Jayne Kohart, Wanda Carnahan, Sharon Schwaderer, Gertrude Klein, Jeanne Bennett, Phyllis Porter, Deloris Porter, Mary Reineck, Janis Shisler. THIRD ROW: Kathy McCullough, Julie Johnson, Jerry Retcher, Greg Hornish, Joe Parrish, Darhl Fuller, Dean Colwell, Wilma Porter, Ann Keck, Helen Matson, Nylice Corneliussen.

SCIENCE CLUB

FIRST ROW: Mr. Cook, Mildred Shisler, Phyllis Porter, Jack Oliver. SECOND ROW: Orval Mullen, Ann Keck, Jeanne Bennett, Joyce Aden, Ruth Ann Shisler.

FRENCH CLUB

FIRST ROW: Mrs. Gillett, Kathy McCullough, Sandra Bidlack, Myron Mohr, Susie Mohr, Bob Thomas. SECOND ROW: Marilyn Goodenough, Jean Farris, Sharon Klein, Joe Lawrence, Gert Klein, Jack Oliver, Phil Sherry, Dan Waldschmidt, Gary Thomas, Jeanne Bennett, Cheryl Mohr, Linda Kohart, Mary Reineck, Susie Stover, Victoria Olvera.

OFFICE HELP
Myra Durham, Sandra Bidlack, Sharon Schwaderer, Deloris Porter, Carol Harmon, Sharon Andrews, Ruth Ann Shisler, Sandra Hubbard.

LIBRARIANS
SEATED: Mrs. Gillett. STANDING: Linda Fuller, Ann Keck, Gert Klein, Cheryl Mohr, Phyllis Porter, Linda Schilt, Janis Shisler, Jayne Kohart, Wilma Porter, Shirley Golliver, Helen Matson.

PROJECTIONISTS
FIRST ROW: Donnie Bauer, Glen Grunden, Mickey Mowery, Tom Boroff.
SECOND ROW: Sharon Klein, Jim Lawrence, Jim Taylor, Klee Dangler, Robert Moore.

BOY SCOUTS

FIRST ROW: Ted Burt, David Baker, Joe Mead, Dennis Baker, Robert Breckler, Robert Link, David Dangler. SECOND ROW: Charles Ames, Dennis Thrasher, Arthur Baca, Gary Dodge, Jim Taylor, Klee Dangler, Mike Kohart, John Pier, John Saxton, Tom Fulmer.

GIRL SCOUTS

FIRST ROW: Judy Bidlack, Linda McClure, Susan Grindstaff, Linda Moore, Sheryl English, Gloria Anspach, Nancy Meeks, Tonda Williams. SECOND ROW: Phyllis Breckler, Jean McCullough, Pat Essex, Kathy McCullough, Shirley Colwell, Rose Ann Schilt, Cynthia Brown, Brenda Huff. THIRD ROW: Cheryl Cooper, Diane Williams, Dianne Heller, Cheryl Mohr, Patsy Kohart, Linda Kohart, Judy Burt, Diane Cooper, Susan Mohr.

FFA

FIRST ROW: Mr. Rohrs, Carl Sherry, Klee Dangler, Alan Keezer, Ed Fry, Gene Yenser, Gary Frederick. SECOND ROW: Oliver Schlegal, Dana Goodenough, Charles Doster, Jerry Stoller, Keith Ketner, Martin Myers, Jim Lloyd, James Hahn, Otis Wilder, Henry Thomas. THIRD ROW: Donald Bauer, Daniel Pessefall, Donald Winchester, Larry McBride, Dave Kohart, Frank Reineck, Larry Gerken, George Carnahan, Wayne Butler, Stanley Adams, Paul Finnegan, Gary Stork. FOURTH ROW: Eugene Grimes, Jerry Mobley, Rollie Andrews, Nick Spencer, Phil Brown, Larry Carnahan, Mick Mowery.

The FFA had an enrollment of 38 boys. The parliamentary procedure team participated in a contest at the Van Wert Marsh Foundation and was awarded a bronz medal. At the District F.F.A. Evaluation meeting, the Oakwood Chapter was given a superior rating on the State Chapter Contest. The treasurer's book by Gary Frederick received a Silver Award; the Secretary's book by Eugene Yenser received a bronze award.

The FFA-FHA Banquet was held in the spring. The Public Speaking Contest was held April 27 at the Shawnee High School. Officers Training School was held May 3 at Spencerville, Ohio.

F.F.A. OFFICERS

Klee Dangler, Reporter; Carl Sherry, Sentinel; Alan Keezer, Vice-President; Ed Fry, President; Gene Yenser, Secretary; Gary Frederick, Treasurer; Mr. Rohrs.

FHA

FIRST ROW: Carol Frederick, Mary Aden, Margie Ames, Jayne Kohart, Ann Keck, Dianne McCague, Joyce Aden. SECOND ROW: Linda Andrews, Judy Horner, Brenda Dimock, Ruth Warner, Donna Rau, Viola Bradford, Carolyn Schwaderer, Mrs. Crabtree.

F.H.A. OFFICERS

LEFT TO RIGHT: Carol Frederick, Song Leader; Mary Aden, Recreation Leader; Margie Ames, Secretary; Jayne Kohart, Treasurer; Mrs. Crabtree; Ann Keck, President; Diane McCague, Reporter; Joyce Aden, Vice-President.

The Future Homemakers of America is a national organization of pupils studying homemaking in junior and senior high schools of the United States and Territories.

The activities and programs of the Oakwood chapter for this year included a weiner roast for new members and their mothers, initiation of new members, a talk by the County Health Nurse, Mrs. Harp, and a cake decorating demonstration. Our Sweetheart Dance was a big success and this included a coronation of a King and Queen.

The highlight of the year was our annual F.H.A.-F.F.A. Banquet in the Spring.

Dude Ranch

-Photo by Mohr

JUNIOR CLASS PLAY

The play "Dude Ranch", directed by Mr. Graebner, was presented by the Juniors, November 13, 1959. When eastern tenderfoot, Bertrum Weeks, falls in love with Barbara Young, he gets into unforeseen trouble. A fake holdup, two man-chasing easterners, a jealous cowboy, and a pet rattlesnake combine to cause an exciting western adventure.

CAST

Henrietta Dudley . . . . . Carolyn Grove
Jane Christian . . . . . Myra Durham
Bessie Palmer . . . . . Jeanne Bennett
Sam Banks . . . . . Mickey Mowery
Hulda . . . . . Mary Reineck
Jim Dudley . . . . . Robert Thomas
Sally Dudley . . . . . Carol Harmon
Barbara Young . . . . . Janis Shisler
Hubert Young . . . . . Gary Thomas
Bertrum Weeks . . . . . Gary Frederick
Bill Hicks . . . . . Keith Ketner
Square Dance Extras . . . . . Eugene Grimes, Ed Fry
Ushers. . . . . Frances Bidlack, Dianne McCague
Glenda Schilt, Linda Fuller

Sun-Kissed

-Photo by Mohr

SENIOR CLASS PLAY

The Senior Class, under the direction of Mrs. Temple Ann Logan, presented their play entitled "Sun-Kissed" on April 29, 1960. The setting was a boarding house in California, where people came to adjust themselves. A birthday party on stage and the consequences added spice to the play.

CAST

Newt Stoker	Glen Deatrick
Amy Jessup	Sharon Schwaderer
Maude Twine	Alice Horner
Ira Gilkey	Myron Mohr
Vincent Pugh	Richard Huff
Mattie Bowers	Phyllis Porter
Betty	Mary Warner
Fay Carver	Mildred Shisler
Bee Delmar	Helen Matson
Veron Weaver	Dean Colwell
Gypsy	The Goose
Geneva Goody	Sandra Hubbard
Humphrey Newberry	Jerry Stoller
Frances Newberry	Sandra Bidlack
Bill Underwood	Greg Hornish
Messenger	Lawrence Densmore
McTigue	Charles Baker
Prompters	Wayne Butler & Jerry Borck
Ushers	Wanda Carnahan, Violet Finnegan Sharon Andrews, & Sharon McVay

SCHOOL CALENDAR

SEPTEMBER

8--School opens for 180 happy (?) days.
11--Baseball season opens. County League Champs!
23--Juniors select class rings.
26--Senior bake sale. Need money--will sell!

OCTOBER

11--Freshman initiation. Now full-fledged high schoolers.
16--End of first six weeks. 5 to go!
22--Eighth Grade Skate.
23--NWOEA Meeting at Toledo. No school!
24--Junior Halloween Dance.

NOVEMBER

5--Freshman skate. Wood-U-Drive Inn.
6--Basketball season opens. Great team!
7--Sophomores hold record hop.
13--Junior class play, Go West Young Man, Go West!
14--Student Council record hop.
26--Thanksgiving. School dismissed.

DECEMBER

2--Every Pupil Tests. No wonder all the groans!
19--Senior semi-formal dance.
20--End of second six weeks. 4 to go!
23--Dismiss for Christmas vacation
25--Merry Christmas!

JANUARY

1--Happy New Year!
4--Back to school. Oh Joy!
9--Senior Scholarship Tests, at Paulding.
14-15--Examinations. Oh my head!
15--End of third six weeks. 3 to go!
16--French Club dance. Man it was the Most!

FEBRUARY

1-2--No School. Teachers sick?
5--Student Council Victory record hop.
12--FHA Sweetheart Dance
20--County Tournament. Oakwood vs. Antwerp. Bobcats victorious!

FEBRUARY (Cont.)

22--George's birthday--No School!
23--County Tournament. Oakwood vs. Payne. Bobcats did it again!
26--No school. The snow really was deep!
26--End of fourth six weeks. 2 to go!
26--Final Tournament game. Oakwood vs. Blue Creek. Oakwood County Champs!
27--Another bake sale. Sophomores this time!

MARCH

3-4--No school. Bad weather.
4--Sectional Tournament. Oakwood vs. Stryker. Cats Co-Champs!
10--Eighth Grade Skate. The $$ roll in!
11--District Tournament. Oakwood vs. Fulton. OHS to finals!
12--District Tourney Finals. Oakwood vs. Ayersville. Bobcats, District Champs!
14--Sophomore Chicken Supper
18--Regional Tournament. Oakwood vs. Lykens. Lost, but best team OHS ever had.
22--Career Day. Sophomores and Juniors off to Blue Creek.

APRIL

5-6--Cafeteria full of aching heads. Pre-District State Scholarships Tests being given.
8--Eighth graders know all? Eighth grade state tests are given.
8--End of fifth six weeks. 1 to go!
15--Good Friday, school is dismissed.
18--Second Every Pupil Tests. Oh Great!
21--County Band Concert at Blue Creek.
22--OHS Music Festival
29--Senior Play, Superb performance!
30--P.T.A.

MAY

7--Final District-State scholarship tests at Bowling Green.
7--Junior-Senior Prom. Nice job kids!
15--All aboard! Seniors leave for Washington, D. C.
22--Baccalaureate
24-25--Final Exams. Finally!
27--Commencement.
28--Alumni Banquet.

Advertisements

Hardware Houseware Paints

HOYT'S

HARDWARE CO.

Defiance, Ohio

OTT'S

I.G.A. MARKET

Low Prices Every Day

Oakwood, Ohio Phone LY 4-2715

Mr. Rohrs: Is Phil Brown here?
Phil: Yes, Sir.
Mr. Rohrs: Fine, that's the first question you've answered this year.

OAKWOOD

AUTO PARTS—SALES

Oakwood, Ohio

24 Hour Wrecker Service

Scrap Iron and Metal
New and Used Parts
Welding and Cutting

Phone:
Day LY 4-3162
Night LY 4-3166 or 4-3163

FESSELS JEWELER

Defiance and Paulding

Special Discount

to

High School Graduates

"FOR ALL YOUR PHOTO NEEDS"

SEE

DICKENS-WONDERS

STUDIO

FOSTORIA, OHIO

Mr. Cook: All bright men are conceited.

Dean C.: Oh, I don't know; I'm not.

ROBERTS' MACHINE
Oakwood, Ohio
Phone LY 4-2795

THE DEFIANCE GROCERY COMPANY
Servicing Cloverleaf
Fresh Fruits and Vegetables
Defiance, Ohio

Compliments of
OAKWOOD CLOVER FARM STORE
Phone LY 4-2285

"Say It With Flowers"
from
KIRCHER FLOWERS, INC.
Phone 3-1955 Defiance, Ohio
Route 66--Jefferson Ave.

Judge: Why don't you settle this out of court?

Gene Y. and Phil B.: That's what we were doing when the police came along.

DICKEY MFG. CO.
Awnings
Canvas-Aluminum-Fiber
Oakwood, Ohio Phone 4-2515

Compliments of
GOLDNETZ SUPER MARKET
and
BAKERY
Defiance, Ohio

CASSELS' GAMBLE & FURNITURE STORES
The Friendly Stores
George Cassel, Owner
Paulding, Ohio Phone 3016

STAHL INSURANCE
110 West Perry Street
Phone 3777 Paulding, Ohio

RISLEY REXALL STORE

Rexall Products

School Supplies Wallpaper

Phone LY 4-3725
Oakwood, Ohio

SHERMANS

The Store for Men

Opposite Courthouse

Defiance, Ohio

Best of Luck to Class of "60"

STAMBAUGH INSURANCE

Service in our Business

Oakwood, Ohio

COONROD JEWELER

Defiance, Ohio

Stanley A. continually watched the clock in English class.
Finally Mrs. Gillett put a sign over the clock, "Time will pass, will you?."

Compliments of

OAKWOOD NEWS

Harry Flechtner

OAKWOOD ELEVATOR CO.

Wayne---Purina
Chick Starter-Poultry-Livestock
Coal---Feeds

Oakwood, Ohio

OAKWOOD LUMBER & HARDWARE

Phone LY 4-3755

Oakwood, Ohio

Congratulations, Seniors

S & S LOCKER

Complete Locker Supplies & Service
"Everything in Foods"

Oakwood, Ohio

Compliments of

PAULDING PUTNAM ELECTRIC

COOPERATIVE, INC.

Light and power for the Rural Area

HOMIER & SONS
New Idea Allis Chalmers
New Holland

Parts and Service

Continental, Ohio Phone 1411

BAUGHMAN TILE COMPANY

Manufacturers of Quality Clay

Drain Tile----------Since 1883

MOORE BROTHERS

Men's Clothing

South Side of Square

Paulding

Jerry B." What's your average income, Don?

Don B." Oh, about one o'clock.

PAULDING GRAIN AND SEED, INC.

Paulding, Ohio

Phone 2766

DUCATS

Dry Goods Gifts

Ready to Wear

Paulding, Ohio Phone 4796

Compliments of

WORKMAN TRANSIT MIX CONCRETE

Paulding, Ohio

Compliments of

EARL'S GULF SERVICE

South Clinton and Deatrick Sts.

Defiance, Ohio

"Service is our Motto"

1. Love is grand
2. Future champs of 1966
3. Time to cheer girls
4. They ain't no blow hards!
5. He thinks for himself
6. And now the King & Queen
7. Hey, don't smear that stuff

WALLS BODY SHOP
Complete Collision Service
Continental, Ohio Phone 611

MINICH BROS.
Dry Goods-Groceries-Meats
Continental, Ohio

CARL V. ANKNEY
Paulding, Ohio

HOOVER LANES
Paulding, Ohio

Sandy H.: What time is it? I'm invited to a show and my watch isn't going.
Nick S.: Wasn't it invited?

Compliments of
PAULDING CO.
FARM BUREAU
CO-OP. ASSN.
Paulding, Ohio
Branches at
Haviland Grover Hill

Compliments of
FLOYD E. YOUNG
Nationwide Insurance
Life, Auto, & Fire
Oakwood, Ohio
Phone
Office 4-2965 Residence 4-2161

Compliments of
ZELLERS CORPORATION
Defiance, Ohio

THE PRINT SHOPPE

Printing and Office Supplies

423 Clinton Street Defiance, Ohio

ADAMS PHARMACY

Prescription Specialists

407 Clinton Street Defiance, Ohio

Compliments of

THE DEFIANCE HOME SAVING AND LOAN ASSOCIATION

Napoleon - Ohio - Defiance

Compliments of

KOHART BROS. JUNK YARD

Scrap Iron & Metals
Army Salvage
Used Auto Parts

Broughton, Ohio State Route 113
Phone Paulding 4144

Mr. Christman: What's the matter with your singing today?

Millie S.: Only hitting on one tonsil.

Compliments of

ACE HARDWARE

Continental, Ohio

GREER'S DRUG STORE

Phone 2801

Paulding, Ohio

GLENN W. BAIR--REALTOR

Private & Auction Sales

102 E. Jackson Street Paulding, Ohio

FRESHWATER IMPLEMENT CO.

Sales & Service

John Deere

Paulding, Ohio Phone 3741

SPARK ETTER

FORD SALES

Cars and Trucks

24 Hour Wrecker Service

Continental, Ohio Phone 1931

Paul and Erma's

DU-DROP INN

Defiance, Ohio 8 a.m. to 12 p.m.

Jack O.: You remind me of the sea.
Girl: Because I'm wild, reckless, and romantic?
Jack: No, because you make me sick.

Compliments of

GLENN SPENCER

WAREHOUSE

Royster Fertilizer and Lime

Oakwood, Ohio Phone LY 4-3803

Compliments of

OAKWOOD

POST OFFICE

Ansel Bidlack

John Richardson

Dale Roughton

Lester Sherry

Compliments of

ED'S SOHIO SERVICE

Oakwood, Ohio

Route 113

Mr. Bowsher: If a farmer raised 400 bushels of potatoes for 25 cents a bushel, what would he get?

Glen D.: Get mad and quit raising potatoes.

Congratulations and Best Wishes

to the

Senior Class of 1960

THE

DEFIANCE DAIRY

COMPANY

825 Perry Street

Defiance, Ohio

Compliments of

DEFIANCE

MILK PRODUCTS

Defiance, Ohio Phone 4-1010

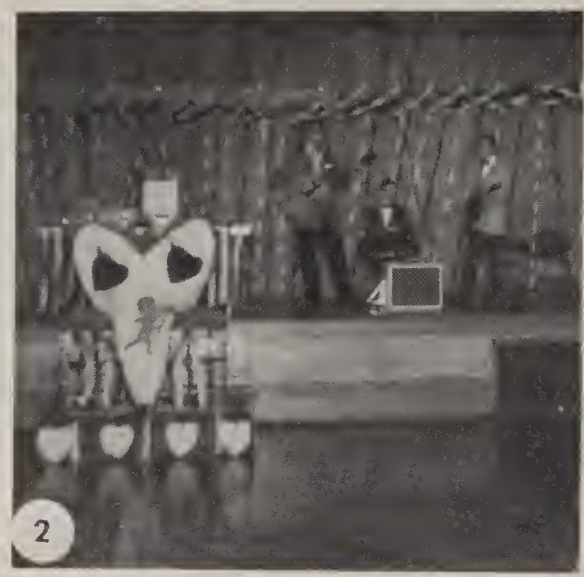

1. Who whistled?
2. Sing, boys, sing!
3. I could have danced all night.
4. It's a long walk.
5. Our cruel Teachers!
6. Go back to bed.
7. Susie, little Susie
8. Isn't she sweet, Greg?
9. Judy
10. Bonnie

OAKWOOD
OIL COMPANY

Shell Products

Tires - Tubes

Lubrication & Accessories

Phone LY 4-2875

Compliments of

MARRIOTT CHEVROLET

To Class of "60"

Sales Cars — Service Trucks

Phone 581

Continental, Ohio

Jack O.: This is my latest drawing called "Builders at Work." It's very realistic.
Myron M.: But the men aren't working.
Jack O.: I know; that's the realism.

RETTIG'S
MUSIC STORE

510 Clinton Street Defiance, Ohio

Your Music Headquarters

for

Northwestern Ohio

KAUSER
TRUCKING SERVICE

Dealer in Hay, Straw, and Coal

Phone 4856 Residence 4621

Paulding, Ohio

GRIZZLY

MANUFACTURING

DIVISION

Paulding, Ohio

Busy Executive: Miss Grove, where's my pencil?
Marilyn G.: Why, it's behind your ear, Mr. Brown.
Busy Ex.: Come now, Miss Grove, I'm a busy man. Which ear?

Compliments of

THE OAKWOOD DEPOSIT BANK

Oakwood, Ohio

A Good Bank in a Thriving Community
Member of Federal Reserve Banking System
Member of the F.D.I.C.

blue crown®

DEFIANCE · OHIO · U. S. A.

We, the members of the 1960 Oakleaf Staff, wish to express our thanks to Paul G. Mohr and Harold Cook for the pictures they have taken for the annual. Their help was greatly appreciated.

"My horse wanted to go one way and I wanted to go another."
"What Happened?"
"He tossed me for it."

1. Smile Pretty!
2. Let's get busy girls.
3. Who initiated who?
4. Is this an attentive class?

1960 Yearbook

Myers
YEARBOOKS
in deeptone
PACEMAKERS OF QUALITY

Marriage is not all
sunshine and Rose.
But also dyspepsia and Rummy noses.
Rebecca C

Best Wishes
Mr. Ness

Be a Good Girl -
Harold F. Cook

Keep sweet - Young thing - a cook
Mary Ann Tolbert

Good luck
Marty Magness

Best of luck always
Mrs. Susan C. Hebbeler

Good Luck always,
Mr. Hebbeler

Best of luck
Carolyn
Jones

Good luck in whatever you try
J Cleveland

Please
Good luck
and best wishes
Alexander
Bartlett
61

Good luck in everything

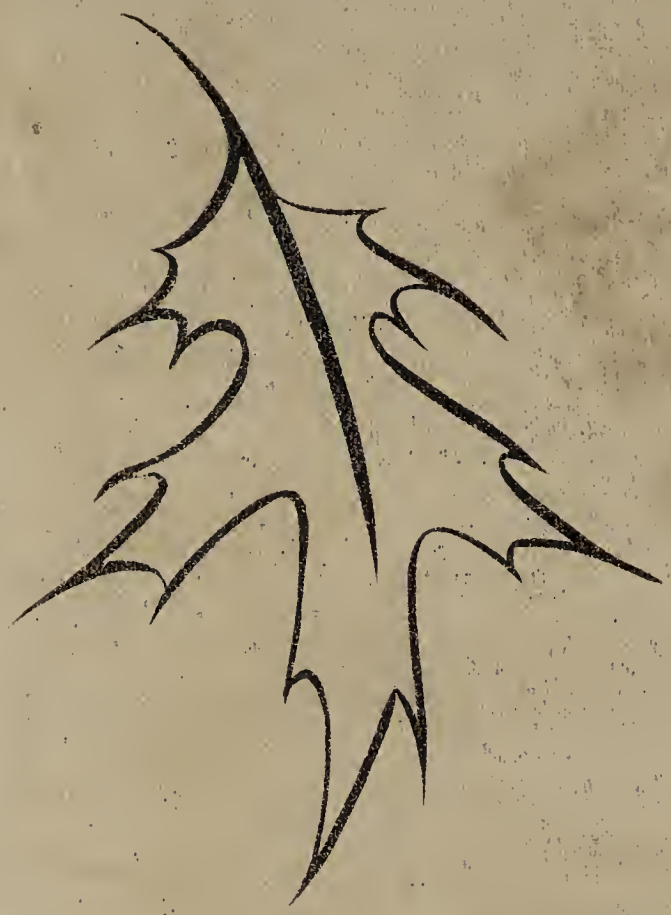

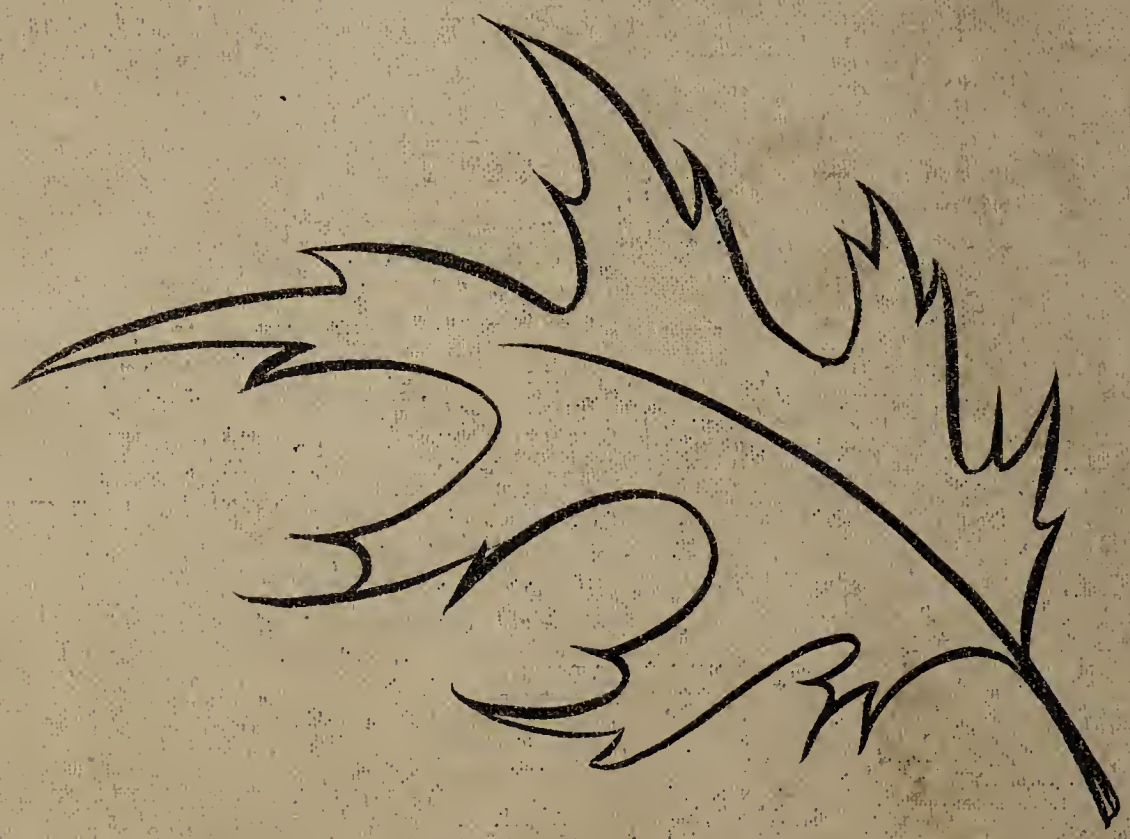

COVER BY
MYERS